

TIME OF YOUR LIFE

Lotus
1999-2000

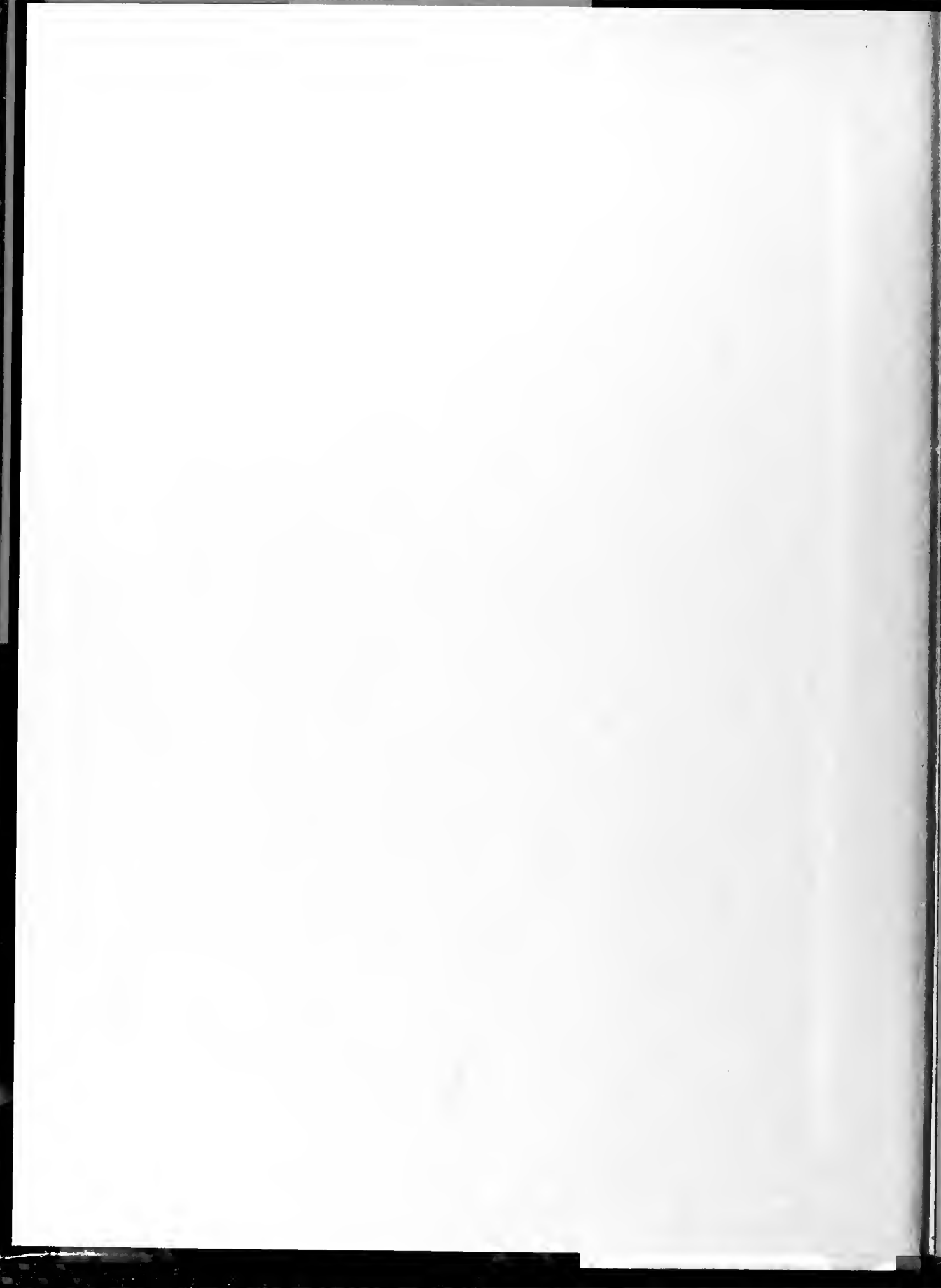





PEACE



15 EAST PEACE STREET

RALEIGH NC 27604

(919) 508 - 2214

1- 800- PEACE47

FAX: 508 - 2326

WWW.PEACE.EDU

CAMPUS LIFE

ARTS

SPORTS

ACADEMICS

PEOPLE

GRADUATION

WE COME





Welcome to the 97th edition of the Peace College Lotus. This year's theme was chosen as a representation of the times and of Peace students. As we get closer to the new millenium we begin to realize the importance of our actions in the whole scheme of things. What history are we making that future generations will learn about? Coupled with the fact that we are college students testing our independence as well as expanding our minds, what better opportunity is there to have the TIME OF YOUR LIFE.

Though Peace was not hit hard by Floyd, these pictures show the damage caused by the hurricane.



Hurricane Floyd slammed into the eastern Carolina coast on Sept. 15 leaving in his wake floods and devastation. Though many students waited out the storm at Peace, some went home to be with their families. Floyd directly affected at least one-third of the students, and Peace was right there to lend a helping hand. Some students lost everything. Public Speaking professor, Marina Barber, offered the keys to her home to one such student. And the kindness did not stop there. Student Health Services sent the "Good Stuff" that was leftover from orientation to flood victims, and the Student Development Office held a canned food drive. PSGA members volunteered at the local Food Bank, and members of the Peace Community helped raise over \$2.2 million at the Hurricane Floyd Relief Telethon in Greenville. "It was an exciting time for Peace College to come together as a community to help out", PSGA President, Allison Siler said.

HURRICANE FLOYD



Hit with rain and winds, Peace suffered little damage compared to neighboring cities. Kinston (Pictured Far Above) was one city where people lost their homes to the floods.

CAMPUS



BEING A COLLEGE STUDENT ISN'T ALL ABOUT GETTING THE RIGHT GRADES. WHETHER YOU'RE A RESIDENT OR A COMMUTER YOU EXPERIENCE A VARIETY OF THINGS, BE IT A CLUB OR A SCHOOL PROGRAM. WE'VE DONE OUR BEST TO CAPTURE PEACE STUDENTS AS THEY EXPERIENCE LIFE ON CAMPUS.



FALL BREAK



This year's Fall Break was a much-needed vacation from the madness of schoolwork. Some students just lazed around the house, while some studious students chose to catch up on their school work. Hurricane Floyd was a major factor in the activities of students. Some went home to clean their houses, and others came back to school to make a community effort to help those in need by working at the Red Cross in Rocky Mount. No matter what went on, Fall Break was a relief everyone needed.



FAR ABOVE: Devon Umstead seems a little stressed amidst the boxes. ABOVE: A quick picture by the roadside. TOP RIGHT: Alison Siler and Carla Tyner pause to put their best smile forward. RIGHT: Kinsey Dunn smiles for the camera.





TOP LEFT: Brooks Bartholomew and Devon Umstead show off their packing skills. TOP RIGHT: Mohana Rajakumar gets cheesy for the camera. BOTTOM LEFT: Abby Smith standing tall amid the stacks of boxes.

Where is he? This was the question of the Snight on Oct. 15 as 24 Peace students and two teachers huddled around a campfire trying their best to get warm.

The "he" being referred to was Allen, a friend of Mr. King's. Allen was supposed to have been following the two vans as they traveled to the camp site for the PSRA white water rafting trip in West Virginia, instead he got lost. The situation was corrected when Mr. King and Beth Hathcock drove all night to re-

trieve the tents and clothing Allen had with him.

Greg, the senior guide, gave a "what to do if..." speech, and they headed for the upper Gauley River. Classified as a 5 on the dangerous scale, 6 being impossible, the river gave the group a hard workout! It was exciting, scary and exhausting work for the students as they battled the fast-paced water and the enormous rocks that loomed around them! All survived the trip, though some did take a dip in the 50 degree water!



FAR ABOVE: Greg, the rafting guide, prepares the survival kit before entering the water. ABOVE: The Peace ratters weren't the only ones on the river that day. ABOVE RIGHT: The ratters prepared themselves for the hours of fun they were about to embark upon. RIGHT: Watch out for the rocks!



WHITE WATER RAFTING

RIGHT: Jeannie Jenkins looks over her shoulder at the rapid they just went through. BELOW: Rafters paddle onward, following the leaders. FAR BELOW: The water was so cold that morning that the river steamed.



IF YOU HAVE A PROBLEM WITH DEATH AND YOU'RE NOT AT HOME IN THE WATER, STAY ON THE BUS, WE'LL GIVE YOU A REFUND.



TOP LEFT NEXT PAGE: Michelle Turner and her date catch their breath while taking a break from the dancing. TOP RIGHT: Jennifer Kelliher enjoys listening to the music and dancing. MIDDLE: No dancing for me. Michelle Mortensen gets a lift across the dance floor from her date. BOTTOM: Bea Hayden sings along with one of her favorite songs.

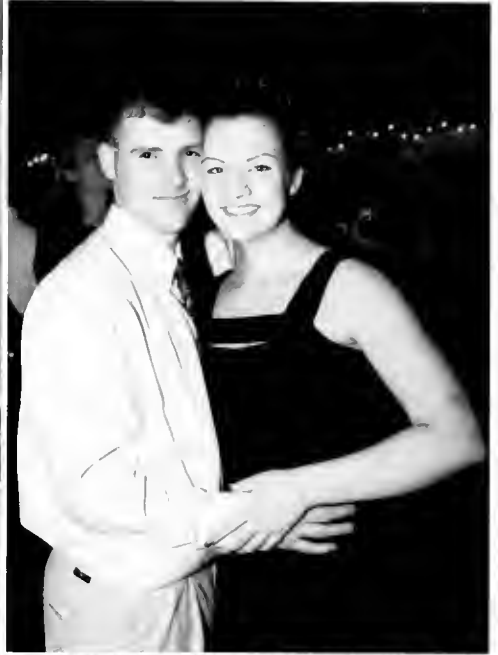

TOP LEFT: Shelly Bradsher, Lisa Carter and their dates have fun at the Fall Cocktail. TOP RIGHT: Katie Spangler and her date pause for a quick picture before getting back to the dance floor. BOTTOM RIGHT: Elizabeth Scott shows off her dancing moves. BOTTOM LEFT: Are we having fun or what? Jillian Deighan, Juha Coulson and Kristen McMillan are all smiles.





FALL COCKTAIL



The 1999 Masquerade Ball ended the activities for Fall Fest this year, but the dance had a different atmosphere than in years past. For the first time, the dance was held on campus.

A record number of people attended the cocktail this year. A tent was set up on front campus with a DJ and a checkerboard dance floor. There was plenty of dancing space, and despite the cold outside, the temperature under the tent was just right. Students were able to take their refreshments to tables and chairs, where they sat down to take a break from dancing to the music.

Director of Student Services, Ronnie Nolan, circulated through the crowd, taking snapshots with a digital camera. Ronnie later e-mailed the pictures to students by request and posted pictures on the bulletin board outside Student Services.

I LIKED
HAVING IT
ON CAMPUS.
I FELT LIKE I
WAS HAVING
FUN AT
HOME.

BRITT ADAMS

FALL FEST

RIGHT: Emily Feimster and Angie Giordano get wild at the Toga Party. BELOW: Jello was flying when these girls pulled each other in. BELOW RIGHT: Brittany Allen was dunked when her partner threw her in. FAR BELOW: Carla Tyner caught her opponent, Audrey Warrenfeltz, off guard when she leapt onto her!



October 18 kicked off this year's annual Fall Fest. The first event of this fun-filled week was the hayride/cookout held at Shelly Bradsher's house. Towards the end of the night, a game of Food Twister was played between the classes. It came down to senior Allison Siler and first-year student Mandi Matthews. In the end youth prevailed over experience.

Thanks to the first-year and junior classes, Jello wrestling was added to Tuesday's

schedule. Everyone's favorite match, by far, was between Carla Tyner and 3rd Ross RA, Audrey Warrenfeltz. Carla came from behind and dumped Audrey face first into the pool of Jello.

Wednesday was the Toga party with Phi Kappa Tau fraternity. The guys may have wrapped a sheet around themselves, but it was the women who ruled the dance floor!

The Pumpkin grind was the final event of Fall Fest leading up to the cocktail. The gym was full of carnival booths, dancing, a karaoke contest and a costume contest.





FAR ABOVE: These crazy girls stopped dancing long enough to pose for a candid. ABOVE: Rebecca Thrasher gets funky at the Toga party in her multi-colored sheet!

THERE IS
NOTHING LIKE
RIPPING YOUR
SHEETS OFF YOUR
BED AND GETTING
FUNKY WITH
YOUR FRIENDS AND
STRANGE GUYS.

AUDREY WARREN FELTZ

RIGHT: Elizabeth Smith works on her classwork before heading home. BELOW RIGHT: The two red heads of Belk lounge -Elizabeth Barrett and Corey Walker. BELOW: Vee Vee Edwards and Elizabeth Cloud get a little sun while waiting for their next class.



BELOW: Stacy Ellerbe and Jennifer Cobb hang out in Belk lounge to eat lunch or relax between classes. FAR BELOW: Emily Baldree runs into the bookstore to buy to a blue book before her big test



The 167 commuter students at Peace are easily recognized, they aren't wearing their pajamas. They're often seen hustling and bustling through the parking lot or studying between classes in Belk lounge. Wherever they are, whatever they're doing, whenever they are doing it, Commuter Student Association Chair Amber Sauer is trying to make sure they're an integral part of the Peace College community. With monthly meetings and CSA sponsored events, commuter students always feel at home.

COMMUTERS

FALL FAMILY WEEKENDS

In keeping with the time-honored traditions at Peace College, Family Weekend and Mother-Daughter Weekend were highlights of the fall season. Family Weekend was a chance for Peace students to reunite with their loved ones, for some had not seen their families since the beginning of the school year. Fun activities, such as touring the campus to see what students do day to day, were planned for the families. Many commented that their favorite event of the weekend was hearing the Embers sing on the front lawn. A good time was had by all, and Family Weekend was

again a success.

Mother-Daughter Weekend was a special time in everyone's hearts. The weekend was a chance for Peace ladies to bond with their mothers while enjoying the sights and sounds that Peace College and Raleigh have to offer. Participants enjoyed a Mother-Daughter Look-A-Like Contest, brunch with President Bingham and a play, *Adaptation*. This bonding experience was an enjoyable one for both mother and daughter; memories were shared that will be treasured forever.



ABOVE: Students and families party to the Embers on the lawn
ABOVE RIGHT: Paula Evans smiles to show her enjoyment of the weekend
BELOW RIGHT: Briana Sauer joins in the festivities.





ABOVE LEFT: Katherine Lyons and PJ Lane rest in the cool shade on the grass. ABOVE: Jacques Carr and her mother pose for a picture as the winners of the Mother-Daughter Look-A-Like Contest. LEFT: Christy Fipps speaks candidly in front of the fountain.

RIGHT: One, two, three race! Kelly Turner and her sister get ready for the wheelbarrow race. BOTTOM RIGHT: Courtney Taylor, Heather Basnight, Britt Adams and Tricia Walsh introduce their fathers to the frozen treats at Goodberry's. FAR BELOW: Barbara Iraqi helps one of the little sisters with a starch experiment. BELOW: These sisters enjoy taking a dip after a long day of fun.





LEFT Denise Rogerson and her little sister take a break from having fun playing games on the front lawn. BELOW: Melinda Patterson and Billie Vanderford enjoy breakfast at IHOP with their little sisters. FAR BELOW: Emily Dunham, Miranda Buckner and Marie Crabtree take a break from dancing at the Father-Daughter dance.



With the beginning of spring semester, Peace College students begin to look forward to the traditions of Father-Daughter Day and Little-Sister Weekend.

Father-Daughter Day began with a chapel service led by the Rev. Michael Cogdill, father of Joya Cogdill. Students and their fathers then had the opportunity to participate in the Blizzard of Fun games and watch a Pride basketball game. Fathers danced the night away with their daughters to culminate an end to another successful "Father's Day."

Little-Sister Weekend began with science. The biology department sponsored "scientific experiments," where par-

ticipants enjoyed many activities, such as making slime. Students also enjoyed a picnic on the front lawn with their sisters, in which everyone enjoyed playing games. Many of the sisters looked forward to their first chance of the year to go swimming and to go to the slumber party, complete with movies and popcorn. The next morning, Chaplain Marnie Crumpler led Little-Sister Chapel. The little sisters left Peace tired, but with a college experience they'll always remember.

"It was wonderful, especially the waterballoon toss, three-legged race and the pool party," Catherine Muse said. "My little sisters had a great time, and I had fun too!"



SPRING FAMILY WEEKENDS

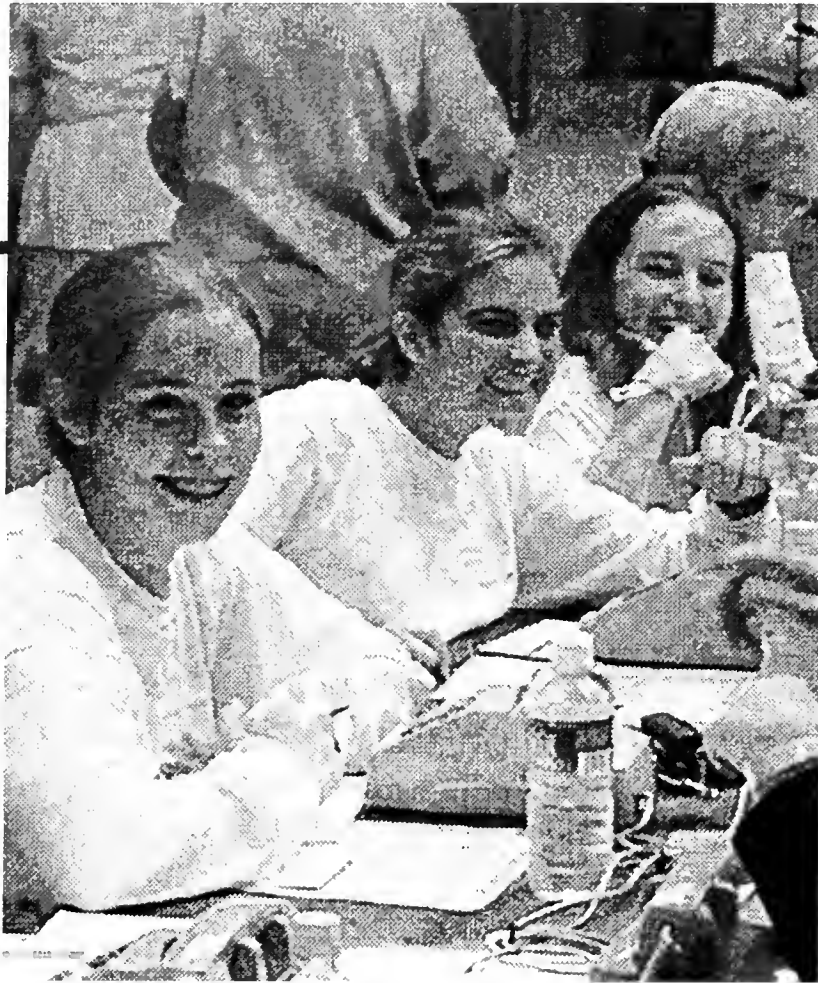

HELPING WITH
THE HURRICANE
FLOYD TELETHON
WAS FUN, BUT IT
ALSO TAUGHT ME
TO APPRECIATE
WHAT I HAVE.

JESSICA BYRD



TOP: Having fun while helping with the Hurricane Floyd Relief Telethon are First-Year students: Jeannie Jenkins, Jennifer McHan and Jessica Byrd.

ABOVE: Devon Umstead and Allison Siler pose for the camera while sorting canned goods for the Red Cross Food Bank in Rocky Mount, N.C.

COMMUNITY SERVICE



LEFT: Courtney Adams and Emily Feimster paint the stairs at the Halifax Court Daycare Center during residence life staff training.

BOTTOM LEFT: Students who participated in the Hurricane Relief Telethon took a break to pose with Reva from "Guiding Light."

BELOW: This is hard work! Carla Tyner, Casey Bell and Mohana Rajakumar spent several hours at the North Carolina Food Bank.



Peace College has always maintained a strong desire to build a relationship with the community. This year students participated in numerous acts of kindness. Some women chose to help sort canned goods for the local food bank, while others volunteered their time to Habitat for Humanity. Early one Sunday morning, a large number of students packed onto a bus headed for Greenville, N.C. These students helped with the Hurricane Floyd Relief Telethon. Peace women have volunteered their time to many organizations to help make the community a better place for everyone.

RIGHT Annette Mayhew and Lejla Lisica take a break from studying to tour Oxford, England. BELOW RIGHT While studying in Salzburg, Vivian Adams takes a day trip to Vienna to visit Mozart's memorial. FAR BELOW: The Literary Tour group celebrates Tracey Bleau's 20th birthday in a Dublin pub. Clockwise: Dr. Jean Arrington, Amy Minges, Emily Costa, Tracey Bleau, Linda Lowe and Jennifer Matthews. BELOW A little girl from Cuba enjoys playing with Natalie Heath.



TOP NEXT PAGE: Beth Hatcock and Jill Adams take the long way up in Mexico. MIDDLE: Two friends, Jennifer Kelliher and Laura Thrasher, share a special moment at Spis, a castle in Slovakia. BOTTOM: April Owen and Mohana Rajakumar stop for a picture with their group in East Asia. BOTTOM RIGHT: One spectacular view from East Asia.



Every summer Peace College students have the opportunities to experience other cultures. Some students choose to explore the Yucatan Peninsula in Mexico, others travel around Europe and go on mission trips with students from other colleges. Wherever they choose to go, they always return with wonderful memories of a great trip. Here are two students' accounts of their trips.

"On August 1, 1999, I went to Europe to study abroad at The Mozarteum in Salzburg, Austria. I studied with world renowned artists, but I was able to 'soak up' a little of the European culture. Salzburg is home for many well known musicians, including Wolfgang Amadeus Mozart. While there I was able to hear Mozart's Requiem in the largest church in Salzburg and concerts in the fortress (which

was the center of the city). I also toured cities such as Vienna, Rome, Paris and Luzern."

-Vivian Adams

"This past summer I spent 16 days with Amy Minges, Jennifer Matthews, Tracey Bleau and Dr. Arrington traveling around the British Isles. We visited many exciting places such as the Blarney Castle, where we got to kiss the Blarney stone and were blessed with the gift of gab. We traveled from Ireland to Wales, then to Scotland, and then we worked our way through England. Throughout the trip we visited the homes of many famous British authors, such as William Shakespeare, Anne Hathaway and William Wordsworth."

-Emily Costa



STUDY ABROAD



1ST Nicole Crane (RA), Amber Morton, Mandi Matthews, Jessica Byrd, Courtney Enzor, Leda Fazal, Stephanie Bogue, Jennifer White, Libby Chandler, Jessica Snyder, Lauren Lewis, Katherine Haddock, Dana Webb, Kelly Watts, Courtney Bowers, Abbey Barker, Lisa Knox, Courtney Adams, Jillian Deignan, Julia Coulson, Kate Inman, Natalie Hatcher, Jennifer McHan, Kristyn McMillian, Jeannie Jenkins.

2ND Sherry Hinton (RA), Jo-Hanna McGee, Erin Filarecki, Harriet Edwards, Kate Bingham, Brooks Irvin, Cari Moskow, Jennifer Sheppard, Emily Belcher, Anna Hallgreen, Jamie Pritchard, Katie Fortier, Julie Erbeznik, Angela Autry, Ashley Brooks, Erin Jolly, Anne Whitted, Chloe Umstead, Frances Thomas, Katie Sue Jordan, Nan Purvis, Gretchen Willey, Emily Verheyen, Julia Reirson, Maria Foster, Chantelle Clack, Carrie McCormick, Claire Long, Allison Perry and Kara Burress.



3RD Shanae Jones (RA), Erin Long, Karla Kistler, Jennifer McAllister, Lousie Smith, Amanda Nelson, Amanda Riddick, Elizabeth Bolen, Blair Robinson, Kristy Sanders, Kelly Rains, Mary Frances Freeman, Jessie Fowler, Amber Maxa, Susan Phillips, Kelly Finch, Carrie Bell, Hannah Bason, Blair Cunningham, Bobbie Daniel, Casey Brooks, Sara Stephens, Amber Blankenship, Mary O'Leary, Jeanne Harrison, Tori Woodcock, Sarah Heath, Danielle Kinal, Sara Christopher, Jennifer Hawkins and Jennifer Lindberg.

FINLE



3RD: Emily Feimster (RA), Lejla Lisica, Kathryn Kevin, Beth Walker, Georgia Carmichael, Abby Smith, Kinsey Dunn, Louise Camalier, Ricki Horne, Devin Allen, Debbie Newell, Marla Edwards, Rachel Hamilton, Caroline Smith, Courtney Taylor, Ashlie Weeks, Judy Gutierrez, Tabatha Wilson, Claire Corso, Shelly Miles, Shelby Huhn and Catherine Kelly.

4TH: Miranda Buckner (RA), Candance Callihan, Angie Bryant, Emily Dunham, Julie Lister, Annette Mayhew, Rhiannon Ratliff, Meredith Fitzgerald, Jackie Kohler, Yasmine Diggs, Lauren Rupright, Adrienne Phillips, Anastasia Theodorogiannis, Adrian Watkins, Katie Holland, Christy Fipps, Nikki Thomas, Julie Hale, Ann Raynor, Beth Thompson, Katherine Perry, Katie Preston, Pam Widlak, Jessica Page, Rebecca Thrasher, Brook Bennett, Adrienne McDaniel, Brittany Allen.



MAIN

ROSS



2ND Mohana Rajakumar (RA), Maija Tabor, Vadra Groce, Meghann Pike, Jennifer Robins, Missy MacKenzie, Christin Wilson, Anna MacFarlane, Laura Gable, Sally Seegars, Heather Hobbs, Mary Teel, Katie Splangler, April James, Lauren Forbes, Sara Beth Smith, Erin Hustead, Jeneal Guy, Joya Cogdill, Jennifer Kelliher, Caroline Boney, Shelly Bradsher, Brooks Bartholomew, Jenny Samp, Andrea Bradley, Jill Adams, Patricia Walsh, Heather Basnight, Britt Adams, Rebecca Costin, Kelly Hyman, Marie Crabtree, Price Keever, Laurie Keith, Laura Thrasher, April Owen, Meredith Cooke, Effie Clayton, Courtney Feldt and Gray Batten.

1ST Victoria Clemmons(RA), Erin Mahaffey, Mary Margaret Drye, Lauren Fonville, Allison Moore, Melissa Malcuit, Jessica Britt, Ginny Farley, Tifani Brown, Shaquandia Igles, Melanie Braswell, Emily McArver, Elizabeth Scott, Pam Corbett, Alana Barnett, Chelle Fitzgerald, Jennifer Darrough, Emily Conway, Amanda South, Denise Rogerson, Amy Carlisle, Karen Mobley, Natasha Jackson, Sabrina Johnson and Theresa Wright.



3RD Audrey Warrenfeltz (RA), Gray English, Lesley Harley, Kelly Turner, Liz Greene, Heather Daniels, Elizabeth Rowland, Karen Tate, Ashton Parks, Elizabeth Parker, Savannah Johnson, Kelly Payne, Keisha Miller, Megan Brown, Lauren Squitieri, Cristin Thomas, Carmen Griles, Michelle Carls, Kristen Burks, Christina Brewington, Erin Hayes, Lindsay Stanley, Amy Ashworth, Meghann Jacobs, Leilani Franklin, Julie Stanley, Michelle Cannon, Lizzie Hazel, Sarah Upchurch, Maggie Cochran, Carla Tyner, Ashley Allen and Hayden Marshburn.



FRAZIER

2ND Jenny Hurst (RA), Erica Albright, Sondra Beeson, Michelle Turner, Susannah Driver, Sherata Williams, Latika Harris, Polly Nelson, Jennifer Henry, Natalie Heath, Teresa Torres, Missy Smalley, Kristen Gregory, Regina Kennedy, Leigh Mayo, Becca Wells, Margie Flowers, Jacques Carr, Grace Wong and Vicki Bartels.



3RD Felicia Singleton(RA), Barbara Iraqi, Jessica Herrin, Bridget Salley, Abby Walden, Sarah Peay, Tiffany Watkins, Melissa Skidmore, Elizabeth Morton, Ashley Stephenson, Martha Lake, Elizabeth Tomecek, Beth Price, Leticia Carrigan, Michelle McLeod, Melissa Finch, Michelle Mortenson, Molly Thomas, Maria Walker, Melody Barfield, Jennifer Peacock and Laura Wood.





1ST Emily Costa (RA), Carrie Ambrose, Elizabeth Rawls, Billie Vanderford, Melinda Patterson, Rose Jones, Vivian Adams, Brooke Braswell, Lori Lewis, Andrea Branch, Xiao-Xia Ren, Johanna Stevens, Amanda Sessoms and Stacy Johnson.

2ND LaShuna Dozier (RA), Lamanda Blanks, Latoya Mack, Susan Thompson, Robin Hayes, Christina Ward, Elizabeth Thompson, Allison Deal, Jennifer Sproles, Catherine Muse, Paula Evans, Evan Smith, Danielle Tomberlin, Malinda Bledsoe, Lori Bowes, Joanna Hill, Cynthia Poole, Carrie Barnett, Allison Overton and Allison Thomas.



3RD Caroline Sineath (RA), Ashley Jones, Dana Stanley, Shanee Jones, Christina Hobgood, Joanne Ross, Elizabeth Hannaum, Katherine Dunn, Camille Harrison, Rachel White, Heather Trotter, Jennifer Lynn, Beth Woodson, Paulette Morrison, Brooke Womble and Stephanie Brockwell.

DAVIDSO



Bloodworth House: Whitley Davenport, Hollie Bullard, Rikki Hinson and Tamara Weston-Burt.

East Street House: Lisa Carter, Angie Giordiano, Emily Seamon, Kristy Harris, Sharon Jones and Beth Smith.



EXPLORI

SPRING BREAK



TOP LEFT: Missy MacKenzie, Kelly Turner, Sallie Seegars, Mary Teel, and Erin Husted relax at Sallie's beachhouse in Morehead City. TOP RIGHT: Wrightsville Beach beckons for Vee Vee Edwards, Beth Key, Allison Siler, and Melame Lunstord. RIGHT: Heading to the coast at Garden City, South Carolina: (front to back) Michelle Mortensen, Emily VerHeyen, Sara Junker, Erin Jolly, Frances Thomas, Gretchen Willey, Cari Moskow, Bridget Salley and Harriet Edwards. ABOVE: Hi from Atlantic Beach! Carrie Bell, Amanda Riddick, Elizabeth Bolen and Jennifer McAllister



FAR LEFT: Emily Femster and Liz Keiffer spend their vacation in Liz's home state of Missouri. LEFT: Devon Umstead and Tasha Thrift enjoy a night out with friends at Dockside's Restaurant in Wrightsville Beach. BELOW: Many people take a trip down to Florida to visit a very popular vacation spot: Disney World. Graydon Bashroum and Mandi Matthews pose in front of Cinderella's castle.

The spring semester can seem long with endless amounts of tests, papers and projects. Many Peace College students look with anticipation towards the end of the tunnel: Spring Break. During the week of March 13, 2000, Peace ladies took time off to relax and have fun before the end of the school year. Popular places to visit included Walt Disney World, the mountains and



RIGHT: First-Year students Mandi Matthews and Courtney Enzor laugh-out-loud as they bounce their way down the huge slide at this year's Spring Fling. BELOW: Little Victoria is from the Methodist Home for Children. Spring Fling was held in honor of the kids. BELOW RIGHT: Jeneal Guy races one of the children in the "bungee run."





LEFT: "It's the Karaoke Sisters!" Polly and Amanda Nelson entertain the crowd with their lovely voices. BELOW: Volunteers Lisa Knox and Natalie Hatcher keep the visitors happy with snowcones and cotton candy. BOTTOM LEFT: "Look at that air time!" Dean Thurston can't resist the opportunity to be a kid again. BOTTOM: "Girl Power!" Senior Devm Umstead pounds away on her male opponent.



For the children: this year's Spring Fling was held on April 15. The special guests were members of the Methodist Home for Children. Peace students volunteered to help set up and clean up, lead games, and to just make the day a memorable one for the children. Due to rain, the games were moved into the gym, but nothing could dampen the spirits of the participants. From the smiles on everyone's faces, it is safe to say that Spring Fling 2000 was a huge success.



SPRING FLING

RIGHT Devon and Chloe Umstead attended a pre-formal party together at the home of Rachel McPherson. It was a great start to a great evening. BELOW: A large group of students take a break from the hustle and bustle of the night to pose for a quick photo. From back to front in clockwise order: Natalie Spangler, Jennifer Lee, Rachel McPherson, Jennifer Ingle, Emily Koontz, Bridgette Barker, Jeana Keaton and Carl Moskow.



The RedRose Ball took on a different spin this year as over 300 students and guests danced the night away at the Exploris Museum on Saturday, April 8. An annual event at Peace College for years, the Ball was highlighted this year with feather boas for all the ladies and black top hats for the gents. The dance floor was a huge map of the world in the center of the three-story museum. Balloon columns and table decorations added a touch of class to the evening as we "put on the ritz" at the Red Rose Ball!



RED ROSE BALL



ABOVE: Jennifer Ingle, Devon Umstead, Jeana Keaton, Allison Siler and their dates enjoyed having the event at the Exploris Museum. ABOVE RIGHT: Regina Kennedy and her friend spent most of the evening on the dance floor. RIGHT: Allison Buffaloe and Collins Negrelli along with their dates get ready to hit the town for the Red Rose Ball.



HONOR SOCIETIES



Le Cenacle de Peace
French



Sigma Tau Delta
English



Psi Chi
Psychology



Sigma Delta Mu
Spanish



Phi Theta Kappa
Returning Members



Phi Theta Kappa
First-year Induction



Alpha Chi
Returning Members



Alpha Chi
Junior Induction

CLUBS



Peace Student Government
Association



Peace Student Recreation
Association



Peace Student Christian
Association Cabinet



Chapel Council



Judiciary Board



STAND



Student Wellness Advocacy
Team



CANACAS

CLUBS



Communications



Students in Human
Resource Management



Rotaract



Choir



The Peace Times
Staff



Multi-cultural Student
Association



Prism
Graphic Design Section



Prism
Literary Section



FINE



IN THE WORDS OF MADONNA -
"EXPRESS YOURSELF!" HERE
AT PEACE, WOMEN ARE EN-
COURAGED TO EXPRESS THEIR CRE-
ATIVE SIDES. THEATER, CHOIR,
DANCE AND VISUAL ARTS ARE
JUST A FEW OF THE DIFFERENT
OUTLETS FOR STUDENTS TO
CHANNEL THEIR CREATIVE EN-
ERGY. THE OPPORTUNITIES FOR
SELF-EXPRESSION ARE ALL
AROUND THE PEACE CAMPUS.

RIGHT Mauri Lybrand, Allison Leggett and Mary Teel take a break from rehearsal to goof off a little. BELOW: How low can you go? Vicki Bartels and Amy Weber demonstrate their flexibility. BELOW RIGHT: First-year student, Adrian Watkins, strikes a dramatic pose. BOTTOM: Back row, Lori Bowes, Amy Weber, Mauri Lybrand, Vicki Bartels, Heather Hobbs, Mary Teel and Andrea Branch. Front row, Allison Leggett, Adrian Watkins, Gray English and Casey Bell.



OPPOSITE PAGE: TOP: Strength and power: Gray English, Allison Leggett and Lori Bowes. CENTER: Reach: Heather Hobbs and Lori Bowes. BOTTOM: Back row, Mauri Lybrand, Adrian Watkins, Lori Bowes, Vicki Bartels, Amy Weber, Heather Hobbs, Gray English, Andrea Branch, Mary Teel and Allison Leggett. FAR RIGHT: Gray English and Andrea Branch pose while rehearsing a piece they choreographed, "On My Knees."



This year's Peace College Dance Company performed at events such as Family Weekend and several home basketball games. The company's director, Tiffany Rhynard, brought a new mood to the company this year. Rhynard's energy and talent gave the women inspiration. In October, the women participated in a master hip-hop class that was directed by Christal Brown. The Dance Company named Allison Leggett, Mauri Lybrand and Lori Bowes as the company's Assistant Directors. The dance company performed their final pieces in the annual Spring Concert, which was held at the end of March. Company members choreographed their own dances to music of their choice. "Flashback," "Black Velvet" and "On My Knees" were just a few of the eleven pieces that were presented in the concert.



THIS WAS
TIFFANY'S FIRST
YEAR AND SHE
WAS AN INSPIRA-
TION TO ME, TO
ALL OF US.

LORI BOWES



PEACE
PACERS

PIANO RECITALS



THE LAST FOUR
YEARS HAVE BEEN
THE MOST INFLU-
ENTIAL YEARS OF
MY LIFE. THANK
YOU TO THE
PEACE COLLEGE
MUSIC DEPART-
MENT!

VIVIANADAMS



ABOVE LEFT: A close-up of Vivian's talents. LEFT: Vivian just after performing her senior recital. ABOVE: Vivian working long, hard hours in the lab.



This year's piano performers were Vivian Adams and Amanda York. Vivian is a senior and will be moving on to UNC-Greensboro after graduation. She performed her senior recital on Valentine's Day, February 14. Amanda is a Junior this year and will continue at Peace next year. She performed her junior recital in April. These ladies have worked diligently this year and throughout their college career under the teaching of the piano professor, Dr. Kilburn. They performed various classical pieces, all without the aid of sheet music. This accomplishment takes great dedication. Amanda has said that she sometimes practices seven hours a day. Their hard work has paid off, leaving them excited for whatever the future holds. Vivian reflects on her years at Peace by saying, "Not only have I received piano instruction that has taken my technique and performance to new heights, but I have had the opportunity to work in a high-tech music lab. I learned how to record, edit, and burn my own CD's along with using Finale to write my own music. Peace's music department has made a lasting impression on me and I can only hope to find as good instruction as what I have received here."

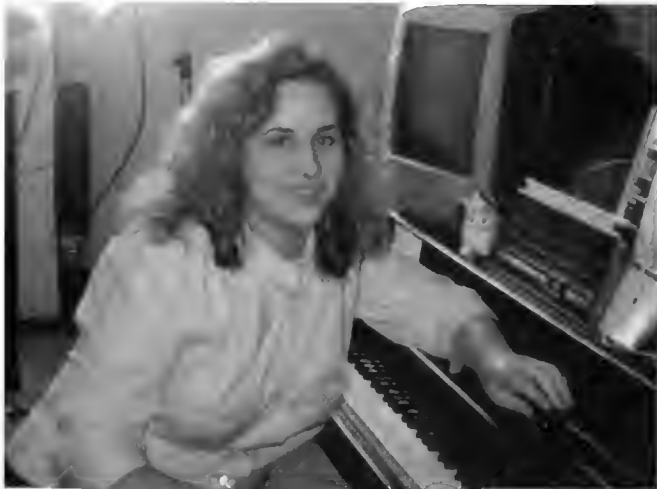

FAR ABOVE: Amanda York, posing at the piano before practice. ABOVE: She burns a CD in the piano lab. RIGHT: Amanda moves her fingers over the delicate keys.

CHAMBER INGERS



As always, the Peace College Chamber Singers were a part of the tradition for the 1999-2000 season. Mr. Smith and the singers were kept busy with rehearsals, chapel performances and concerts. Members commented that it was a stressful year but also a lot of fun. The work was worth the effort, however, because the singers received rave reviews for their concerts. First-year student Michelle Turner commented, "It was really nice to hear the wonderful talents of girls that I live with." Not only that, but they also gained personal satisfaction at having accomplished what they set out to do.



ABOVE LEFT: Teresa Torres smiles for the camera. LEFT: Jacques Carr, Kinsey Dunn and Grace Wong pose in their performance outfits. ABOVE: The Chamber Singers are ready to perform

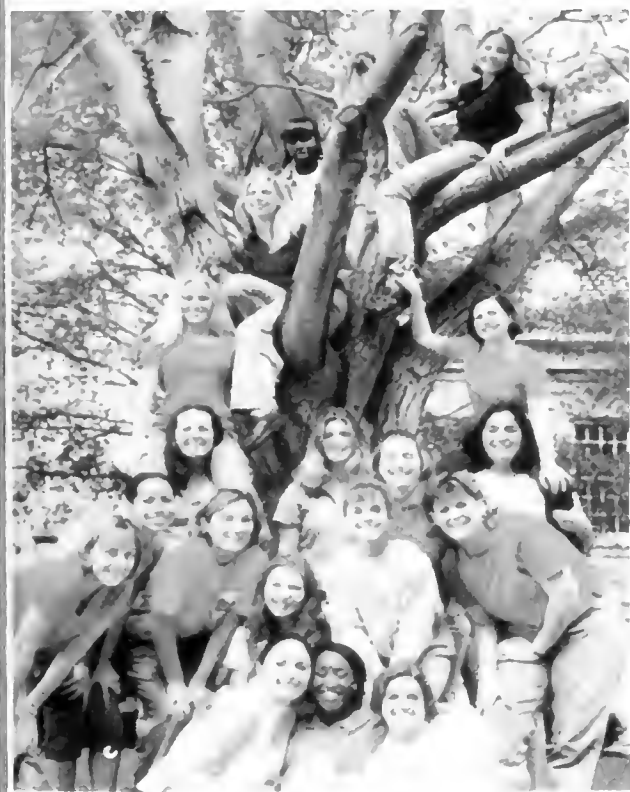

THIS YEAR HAS
BEEN EXCELLENT.
WE'VE WORKED
REALLY HARD,
BUT WE HAVE
SEEN SOME GREAT
RESULTS FROM
OUR WORK.

HEATHER BASNIGHT

FAR ABOVE: The Chamber Singers sing their hearts out. ABOVE: The singers take the time to pose in a not-so traditional manner.

RIGHT Trinculo (Amanda Mayer), Caliban (Elizabeth Kieffler), and Stephano (Emily Femster) join the chorus in a rousing rendition.

BOTTOM RIGHT The magical spirits (Adrienne McDaniel and Kristen Brackett) put on a fanciful show for the newlyweds.

BOTTOM LEFT All together now (back to front) Kristen Brackett, Emily Femster, Melissa Lee, Erin Husted, Caroline Boney, Erica Goddard-Gannon, Vadra Groce, Allyson Rhodes, Elizabeth Kieffler, Adrienne McDaniel, Megan Brown, Brittany Allen.

BELOW As *The Tempest* draws to a close, the characters finally gain resolution (Sondria Beeson, Anna Halgren, Caroline Boney, Vadra Groce, Megan Brown).



THE TE PEST



LEFT: Miranda (Brittany Allen) seizes a piece of firewood from her true love, Ferdinand (Erm Husted). BELOW: Groaning over yet another order, the airy spirit Ariel (Kristen Brackett) carries out Prospero's command (Melissa Lee). BOTTOM RIGHT: The nymphs (Anna Halgren, Adrienne McDaniel, Allyson Rhodes, Sarah Heath) arrange a picnic as Ariel and Prospero look on.



Fairies, sailors and monsters came together on a magical island ruled by a conjuring Duke and his beautiful daughter in Peace College's fall production of William Shakespeare's play, *The Tempest*. The intriguing background, vivid lighting, wonderful costumes and brilliant acting brought the play from the early 1600s to present day under the direction of Dr. Kenny Gannon. Melissa Lee as Prospero portrayed the beauty of forgiveness in dealing with his brother, Alonso, played by Sondra Beeson. Prospero strives to create a happy, fulfilling life for his daughter, Miranda (Brittany Allen) when they are thrown out of Milan and his brother usurps the throne. Allen showed Miranda's naivete when she falls in love with Ferdinand (Erin Husted), washed ashore by Prospero's magic. Offering come-

dic relief, the savage, deformed slave Claiban (Elizabeth Kieffer) grumbles about his chores from Prospero and later experiences intoxication for the first time with King Alonso's jester, Trinculo (Amanda Mayer), and the king's butler (Emily Feimster). While the king's brother Sebastian (Vadra Groce) and Prospero's brother, Antonio (Megan Brown) conspire to kill King Alonso, Gonzalo (Caroline Boney), a trusted councillor, thwarts their evil plan with the aid of Prospero's airy spirit slave, Ariel (Kristen Brackett). An Ariel with attitude, the magical creature often appears with other spirits (Anna Halgren, Adrienne McDaniel, Allyson Rhodes and Sarah Heath) to carry out Prospero's bidding. As the theater's opening play of the season, *The Tempest* enchanted audiences with humor and drama.

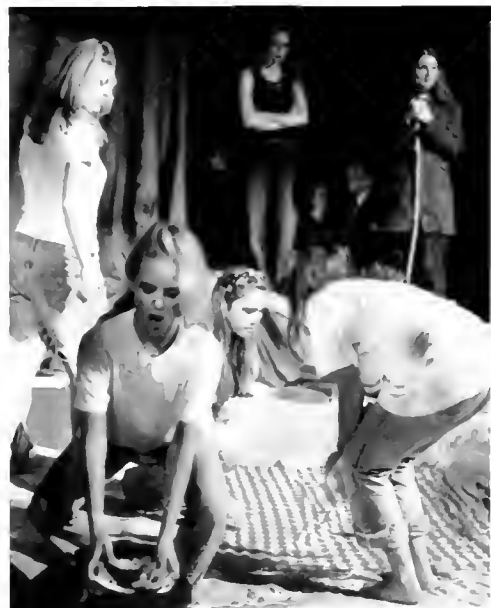



RIGHT: Brittany Allen portrays an enthusiastic young woman during Phil's (Micah Cover) college life. FAR RIGHT: Phil enters a new stage in his life by gaining a wife (Elizabeth Kieffer). MIDDLE: "What are you talking about?" (left to right: Elizabeth Kieffer, Brittany Allen, Megan Brown). BOTTOM: A piece of fatherly advice from Melissa Lee to Micah Cover as Game Master Vadra Groce and Hostess Erin Husted look on.

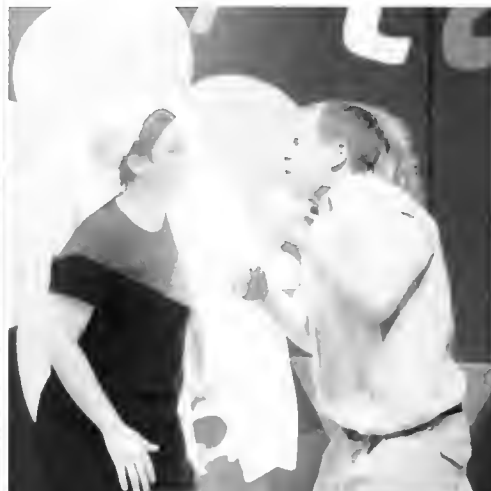

ADAPTATION
 WAS AN
 OPPORTUNITY
 TO BE A PART
 OF A
 CULTURE FOR
 THOSE OF US
 WHO WEREN'T
 THERE AND A
 CHANCE TO
 GO BACK AND
 RELIVE IT FOR
 THOSE WHO
 WERE.

ERIN HUSTEAD

Cast

Phil Benson, the contestant..... Micah Cover
 Game Master..... Vadra Groce
 Players..... Melissa Lee
 Elizabeth Kieffer
 Brittany Allen
 Megan Brown
 Hostesses..... Erin Husted
 Allyson Rhodes

Crew

Director..... Kenny Gannon
 Assistant Director..... Kristen Brackett '94
 Scene Designer..... Amanda Sessoms
 Technical Adviser..... Christopher B. Johnson
 Costumier..... Rebecca Thrasher
 Stage Manager..... Caroline Boney
 Light Board Operator..... Adrienne McDaniel
 Sound..... Emily Feimster
 Assistants to the Director..... Brittany Allen
 Elizabeth Kieffer
 Hair and Make-up..... Erica Goddard-Gannon
 Photographer..... Gretta Davis
 Poster Design..... Audrey Warrenfeltz
 Assisted by..... Mcnair Rivers, Shannon Andrews,
 Nikki Green, Collins Negrelli, and Ashley Farland
 Costume Shop Assistant..... Yasmine Diggs
 Running Crew..... Emily Seamon,
 Kristie Harris, Angie Giordano, Devin Allen

ADAPTATION

RIGHT: Melissa Lee, a possible girlfriend for Phil (Micah Cover), pauses in thought during his advances. BELOW: School's in session for Phil and his classmates (back to front: Megan Brown, Elizabeth Kieffer, Melissa Lee, Micah Cover) as the instructor (Brittany Allen) teaches hotel management while Allyson Rhodes and Vavra Groce look on.



ABOVE: Kristen Brackett warms up the "game show" audience with her opening monologue. RIGHT: Hotel manager Phil (Micah Cover) questions worker Megan Brown about missing linens.



Set in 1968 at a game show called *Adaptation*, contestant Phil Benson is selected to take a crack at winning the game. The object of the game is to successfully adapt to life as he gets older and achieves "maturity points." The audience watches, in a nutshell, Phil's life. Phil begins the game by being born into an average, white, middle-class family. He then advances through the school-age years and then on to college where he learns how to act around girls and find his niche in life. Phil contracts a job in hotel management, marries and has a son of his own. He passes along the game board of life in hopes of winning, yet known only to the studio audience, he may declare himself the winner at any time. The play ends with the end of Phil's life, as he dies surrounded by his family. Director Kenny Gannon said, "It is not just a period play; the issues raised in *Adaptation* continue to be timely."

JANE EYRE



IT WAS AN HONOR TO WORK AMONG THE COMPANY OF THE PEACE COLLEGE ACTORS AS WELL AS THE ACCOMPLISHED PROFESSIONALS WE BROUGHT IN.

MEGAN BROWN

CAST

Jane Eyre.....Melissa Lee
 Bertha.....Kristen Brackett '94
 Rochester.....Micah Cover
 Mrs. Fairfax.....Caroline Boney
 Mrs. Reed, Grace Poole,
 Old Woman in the Ruins.....Vadra Groce
 Brocklehurst, Lord Ingram,
 St. John Rivers.....Jeffery West
 Besse,
 Pilot the Dog.....Adrianne McDaniel
 John Reed, Teacher, Rochester's Horse,
 Richard Mason.....Roman Pearah
 Abigail, Diana Rivers.....Megan Brown
 Helen Burns, Adele,
 Mary Rivers.....Brittany Allen

CREW

Director.....Kenny Gannon
 Scene Designer.....Jan Allan Zarr
 Costumier.....Judy Chang
 Costume Shop Manager.....Rebekah Costin
 Voice and Dialect Coach.....Christine Morris
 Light Board Operator.....Allyson Rhodes
 Sound.....Amanda Sessoms
 Hair and Make-up.....Erica Goddard-Gannon
 Set Construction.....Michael Burnett
 Kyle Foster, Meghan Lancaster, Joe Helford
 Emily Feimster
 Assistants to the Director.....Brittany Allen, Erin Husted
 Photographer/Poster Design.....Gretta Davis '98
 Running Crew.....Julie Wheatly,
 Brianne Purnell, Michelle Turner,
 Rhiannon Ratliff



TOP: A maid (Jeaneal Guy) and Mrs. Fairfax (Caroline Boney) read that Jane will soon be arriving to accept the position as Adele's governess. LEFT: Jane teaches her group of pupils while staying at the River's home. (top to bottom: Caroline Boney, Vadra Groce, Adrianne McDaniel, Jeaneal Guy, Erin Husted, Melissa Lee) ABOVE: Jane (Melissa Lee) receives encouragement from one of the Reed's servants (Adrianne McDaniel).



Peace College has the honor of being the first American Theatre Company to perform Polly Teale's play *Jane Eyre*. The play chronicles the life of Jane Eyre, a young woman who comes to age in Victorian England. While still a young girl, her parents die, leaving her to work as a servant for the strict Mrs. Reed and her mischievous son. Jane, longing to see the far away tropics with trees sagging with oranges, contains an energy inside her. She tries desperately to be liked, but is met with harshness and cruelty. Eventually she is sent to a boarding school where she learns to teach, yet retains her innate desire for more. Jane later receives a position from the burly Mr. Rochester to be the governess for his bright young ward, Adele. As

she works in this strange yet beautiful manor, she falls in love with Rochester and intends to marry him. Her wedding day comes to an abrupt end however, when an impromptu visitor resurfaces from Rochester's past. She is taken in at the River's home and remains there to serve as the local school-teacher until St. John Rivers proposes marriage. Jane is now forced to choose between two men: the missionary St. John and the gruff Rochester. She is drawn by the true love in her soul to Rochester, but upon returning to him, finds him blind, living among the ruins of his home. She embraces him and his past, finding a way to mesh her Victorian lifestyle with her deep-rooted passion.



TOP: Diana Rivers (Megan Brown) and her sister, Mary (Brittany Allen) give comfort and nourishment to the wandering Jane Eyre (Melissa Lee). LEFT: Jane (Melissa Lee) along with Bertha (Kristen Brackett), representative of Jane's emotion, accepts Mr. Rochester's proposal as Grace Pool (Vadra Groce) looks on. ABOVE: Mr. Rochester (Micah Cover) returns home to rest his injured foot by the fire with his dog, Pilot (Adrienne McDaniel) by his side while his ward (Brittany Allen) seeks his attention.



TOP: Allyson Rhodes, Rebekah Costin and Amanda Sessions are in charge of Mission Control for *Jane Eyre*. ABOVE: Paul Marsland contemplates the lighting design for *The Tempest*. LEFT: Michelle Turner and Rhannon Rathiff take a break from their duties as members of the running crew.

THE BEST THING
I DID WAS LEARN
HOW TO INTER-
PRET GANNON'S
SIGN LANGUAGE.

AMANDA SESSOMS



Painting, sewing, sweeping, running, cleaning and designing are just some of the duties of the theater crew. While the actors are learning their lines, the crew is busy with details that produce a successful performance. The Costume Shop Manager organizes the characters' costumes while the Stage Manager is Dr. Gannon's right-hand man, listening and obeying every command. Not all the action, however, takes place behind the curtain. Technical duties of lights and sound are operated in the booth overlooking the theater. And when the final curtain falls, the crew steps in to sweep the stage and clean the theater. Although unseen, the crew is vital to Peace College productions.



TOP: As a running crew member, Michelle Turner helps Jeaneal Guy dress for her scene. RIGHT: The Costume Shop Manager for *Jane Eyre*, Rebecca Thrasher cuts and measures material for the perfect fit. ABOVE: Hair and Make-up specialist, Erica Goddard-Gannon, takes a minute to talk with the actors.



SET &
CREW

STUNT NIGHT



MELISSA LEE'S IMPERSONATION OF PRESIDENT BINGHAM CRACKED ME UP.

EMILY COSTA

The annual competition between the sister classes finally arrived in April. Hours of rehearsal produced two equally hilarious stunts by the Sophomore-Senior and First-Year-Junior classes. The two sister classes produced spin offs from the popular game-show, *Who Wants to Be a Millionaire*. Sophomores and Seniors, however, adapted the game show to incorporate life here at Peace, calling their stunt *Who Wants to be Peace Graduate*. The curtain opened at six o'clock with judges Dean Thurston, Ronnie Nolan, Becky Gosky and Marnie Crumpler watching from the audience. In the end, the First-Years and Juniors won the Stunt Night trophy that was last engraved in 1982. The trophy will remain in the Office of Student Services safely guarded by Ronnie Nolan until the next Stunt Night.



LEFT PAGE FAR LEFT Melissa Lee impersonates President Bingham being a life-line in Stunt Night RIGHT Miranda Buckner portrays Vanna White in the Sophomore-Senior stunt BELOW Shelly Bradsher, Abby Barker, Amanda Mayer and Jennifer Kelliher are the unfortunate *Slow-Fingers* in the First-Year-Junior Stunt



RIGHT PAGE LEFT Senior Mohana Rajkumar does a commercial during Stunt Night to advertise the best fan to use while living in the sweltering heat in the dorms, especially on the second floor of Ross. TOP Sophomore Teresa Torres watches Chet Feinster describe her new 2000 model GT Golt Cart ABOVE Devon Umstead and Natalie Heath were not fast enough to compete with Emily Seamon in the Fast-Finger draw in the Sophomore-Senior stunt, *Who Wants to be a Peace Graduate*

The Art and Design program at Peace College is one of its best kept secrets. Rooms 300 and 301 in Pressly is where Design, Drawing and Painting students spend hours going through a process of creating and recreating images -- and conditioning their leg muscles trying to get to the third floor. If one walks into Frazier, students in the new Graphic Design lab are busy learning different programs and practicing job skills by designing book or CD covers,

posters or pamphlets, just to name a few. Another secret location on campus is the Photography lab hidden on the second floor of the Herman Student Center. Although students seem secluded in their working environments, their work is not hidden from view. Student exhibitions and portfolios reveal the many talents of Art and Design students and the programs that are expanding each year.



FAR ABOVE: Going through the process of painting -first the sketch then the paint. ABOVE: Elizabeth Rawls and her father look at a student's painting exhibited in Main. LEFT: Guest speaker, Deepika Bhatt shows Ms. Parker's design class the process of a Henna design.

ART & DESIGN

BELOW: A website designed by Visual Communications major Audrey Warrenfeltz. RIGHT: Professor Woody Holliman works on one of the new computers in the Graphic Design lab. BELOW RIGHT: Website design by Visual Communications student Chrissy Ragsdale.



City Used Cars



- financing available
- limited warranties
- will pay cash for clean used cars
- SUVS
- TRUCKS
- CARS

20 years of service
 1805 Capital Boulevard
 Raleigh NC 27604
 919-832-5834



RIGHT: The English students get a bird's eye view of New York. BELOW: A panoramic view of the Big Apple



Pack your walking shoes ladies, we're going on a field trip. Each year Peace College faculty members take groups of students on field trips to experience and learn from different resources - and possibly earn credit hours. In November, Dr. Bonner led Biology students on an all-day hike to explore the environment on Inspiration Trail in Umstead State Park. New York, however, was the popular choice in the spring semester. Students traveled with Dr. Gannon to view Broadway shows, including the premier of *The Daily Show with Jon Stewart*. English students shared Broadway with the Theatre Practicum during spring break, touring the city and seeing shows. Psychology majors, however, got a little taste of Cajun country when they travelled to New Orleans for a psychology convention. All in all, whether travelling by car, plane or van, students walked away with fond memories from their field trips.

FIELD TRIPS



LEFT: Theatre Practicum students anticipate the premier of *The Daily Show with John Stewart*. BELOW LEFT: One of New York's most prominent landmarks is The Ed Sullivan Theatre, which hosts *The Tonight Show with David Letterman*. BELOW RIGHT: Biology students take a break to enjoy the scenery.



COMPETITIVE



Peace College Athletics has certainly come a long way with a wonderful year of competition, but the best is yet to come. This year the athletic programs have enjoyed successes that have been unparalleled in the history of the athletic program, and they have built the foundation upon which great sports teams are built. If you were excited by this year's teams, just wait till next year!

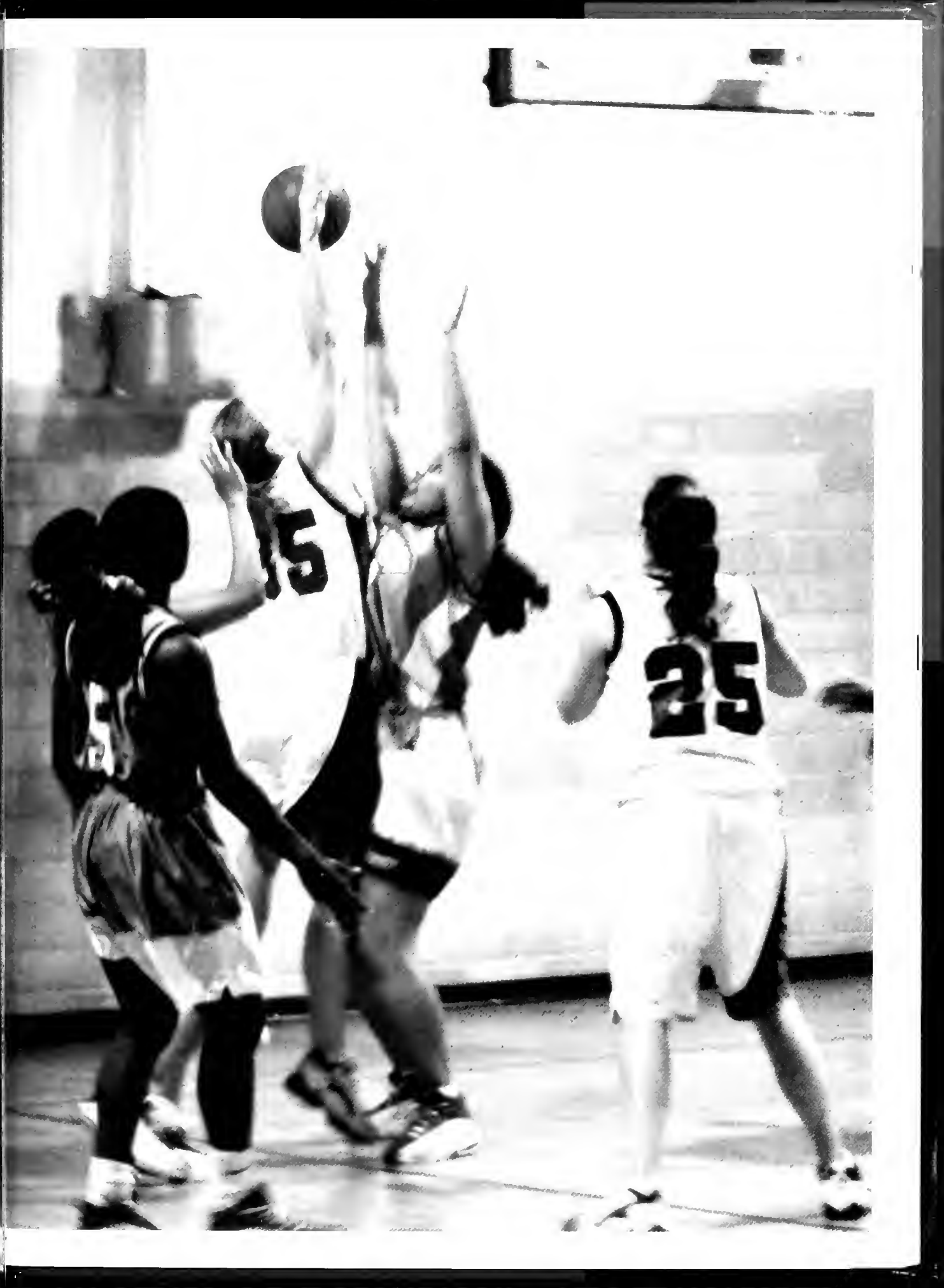

VOLLEYBALL



I REALLY ENJOYED BEING APART OF THE FIRST WINNING SEASON.

HEATHER DANIELS

Chowan	W	3-0
Southeastern	W	3-0
Methodist	L	3-0
Coker	L	2-3
Salem	W	3-1
College of Notre Dame	W	3-0
Mary Baldwin	W	3-0
NC Wesleyan	L	0-3
Meredith	L	0-3
Chowan	W	3-1
Methodist	L	2-3
Coker	L	0-3
Bennett Invitational	W	3-0
Bennett	W	3-0
Barber Scotia	W	3-0
Southern VA	L	0-3
NC Wesleyan	L	1-3
Meredith	L	1-3
Southeastern	W	3-0
Bennett	W	3-0
Hollins	W	3-0
Chowan	W	3-1
Converse	L	0-3
Meredith	W	3-2
Converse	L	0-3



TOP: Christiana Hobgood, Heather Daniels and Toni Sauls prepare to take down their opponents. ABOVE LEFT: Christiana Hobgood serves the ball while helping lead the PRIDE to its first winning season.



The Peace Pride volleyball team began this season with a purpose. They were not expected to do well this year, with half of the team consisting of incoming players and two new coaches who brought with them many new coaching techniques. However, with the experience of the two seniors and the other players, the Pride worked hard to prove everyone wrong. All their hard work paid off when the team enjoyed it's first winning season in the history of the pro-

gram with a record of 14 and 11. Some highlights of the season included a first place finish in the Bennett College Invitational and a second place finish in the Salem College Invitational, received by defeating "the almightly Meredith Angels." In the end, knocking Meredith off its pedestal gave the Pride volleyball team their greatest boost, and we hope it carries over for them in the next season. Way to go Pride!!



TOP: Marla Edwards prepares to return a serve by her opponents. LEFT: Heather Daniels demonstrates her incredible spiking ability. ABOVE: Christiana Hobgood sets the ball while Heather Daniels prepares to spike it.

RIGHT: Members of the Peace Pride Volleyball Team congratulate the two players who served for all four years. BELOW: Rebecca Wood and Toni Sauls stand with their parents while getting recognized for their four years on the team. BELOW RIGHT: Heather Daniels soaring into the air to return a serve from the other team. BELOW LEFT: The Team celebrates after winning the Bennett Invitational Volleyball Tournament.



OPPOSITE TOP: Marla Edwards stays in great form while serving to her opponents. OPPOSITE LEFT: Toni Sauls prepares for a break after a tough match. OPPOSITE RIGHT: Christiana Hobgood is ready to take on the world



I
MAYBE
COLORBLIND
BUT I
KNOW THAT
BALL WAS
IN!

COACH JAMES DADEZ



VOLLEY BALL

RIGHT: Ashton Parks and Carrie Bell display posters for their favorite Peace basketball players. FAR RIGHT: Jennifer McHan takes a shot while Captain Liz Greene blocks the Meredith opponents. MIDDLE: The team huddles, listening to Coach Dysart's instructions. BOTTOM: The Pride relaxes and tries to get some studying done before a competitive game against Methodist College.

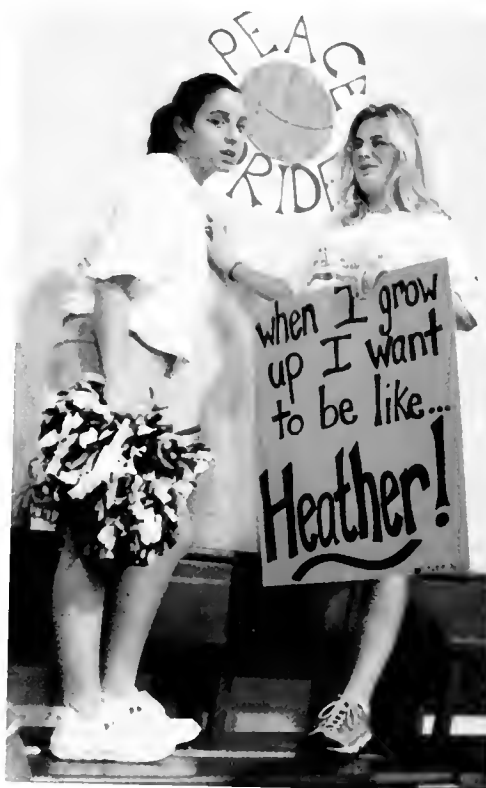

THIS TEAM WAS
SO SPECIAL TO
ME. I HAVE
NEVER BEEN
MORE PROUD
TO BE A PART
OF A TEAM.

COACH CHRISTIAN DYSART

BASKETBALL

BELOW: Second row, left to right. Coach Christian Dysart, Polly Nelson, Heather Daniels, Sherata Williams, Amanda Nelson, Liz Greene, Emily McArver, Assistant Coaches Lisa Squirewell and Katy Mc Cartney. First row, left to right: Manager Katie Jordan, Shaanee Jones, Natalie Heath, Jennifer McHan, Tori Woodcock, Brooke Lilley, Abby Smith, Angela Autry, Athletic Trainer, Ashley Cole.



TOP RIGHT: Senior Liz Greene takes her foul shot during a game against Methodist College. ABOVE: The Pride gather together to pose before their official practice. This event was called Midnight Madness. BOTTOM RIGHT: Sherata Williams shoots for two during the Meredith game.



The Peace Pride basketball team began the new year with a bang, by improving quickness and teamwork. The 1999-2000 season started off slowly, but the women worked hard and found themselves beating opponents that they had lost games to in the past: Greensboro College, N.C. Wesleyan and Chowan College, which saw defeat for the first time this season. The team practiced six days a week, three hours a day, with the exception of game days. Before each game, the team congregated at Coach Christian Dysart's home for an energy giving meal. Co-captain Abby Smith said, "The meals at Coach's house were some of my favorite memories of being part of the team." Smith and Co-captain Brooke Lilley, both seniors, are the first Peace College basketball team members to remain with the team for four years. Coach Dysart and his team's efforts paid off, and they hope to continue this tradition of excellence.

BASKE BALL



TOP LEFT Liz Greene looks for an open team member before passing the ball. TOP RIGHT: Seniors Abby Smith, Liz Greene and Brooke Lilley stand with their parents on Senior Night. The women were honored for their accomplishments as part of the Peace basketball team. ABOVE: Natalie Heath (11) and Heather Daniels scramble to retrieve the ball. RIGHT: With Meredith players looking on, Heather Daniels gets the rebound



FAR LEFT: Is it good? Liz Greene makes a free throw. LEFT: Dribbling down the court, first-year student Jennifer McHan runs toward the basket.

This year's Peace Pride season came to a close Polly won more games than Nelson and Natalie Heath any other Peace College basketball team in history. The team had 10 wins during this year's season. The women returned from the Pride:

Christmas break early to begin practicing once again. First-year student, Jennifer McHan commented on their early arrival, "We were lucky to be able to come back early, giving us the opportunity to do numerous things that brought us together as a team." As the

season came to a close Polly Nelson and Natalie Heath wrote a poem entitled "Just the Three of Us." The closing lines sum up the emotions of the women among the Pride:

"So don't you dare shed a tear,
Or leave here thinking we might never be near.
For if you look within your heart everything will be clear,
That this basketball team will always be dear..."





TOP LEFT: Madelijn Sander practices her serve. TOP RIGHT: Emily Feimster and Katie Spangler take a break from practice to pose for the camera. ABOVE: Sophomore Katie Spangler. LEFT: Pride Tennis 1999-2000 (lr) Chloe Umstead, Jamie Pritchard, Kelly Payne, Emily Feimster, Devon Umstead, Amanda Nelson, Madelijn Sander, Polly Nelson and Coach Kate Carpenter.

MY SISTER
AND I
HAVE BEEN
PLAYING SPORTS
TOGETHER
OUR
WHOLE
LIVES.

AMANDA NELSON



Peace's Tennis Team has new faces, but it still has the same pride! Coach Katie Carpenter has served Peace as an assistant tennis professional since 1998, and now she brings her experience to Peace as the head coach. With Coach Carpenter's extensive knowledge and the skills, talent and dedication of our players, Peace's tennis team is outstanding. Beginning in February, the team competed around the state in NCAA Division III level competitions and the annual Ruth Hopkins Memorial Tournament in honor of Peace's former tennis coach and athletic director. Congratulations to the team for another outstanding season!



ABOVE: Jamie Pritchard practices her swing TOP: First-Year student Amanda Nelson anticipates the return from her opponent. RIGHT: Madelijn Sander will not return to Peace next year, but she leaves behind a singles record of 5-6.



TENNIS



ABOVE: Senior Devon Umstead finished the season with a singles record of 7-5. TOP RIGHT: Kelly Payne, Emily Feimster and Katie Spangler watch from the stands during a match. BELOW RIGHT: Coach Katie Carpenter runs drills during practice.



TENNIS



TOP LEFT: Emily Feimster and Chloe Umstead double up on the court to practice serves. ABOVE: Coach Katie Carpenter calls out instructions to her team. LEFT: Amanda Nelson and Katie Jordan play doubles.





WE ARE A YOUNG
TEAM, BUT WE
ARE DOING FINE.

COACH CHARLIE DOBBINS



TOP LEFT: Martha Lake quickly puts on her catcher's gear to get ready for another inning of ball. TOP RIGHT: Batter Up! Christiana Hobgood and Lindy Blankenship wait for their turns to take a swing of the bat. ABOVE: The 1999-2000 Softball Team: (left to right bottom) Martha Lake, Jennifer Lynn, Katie Spangler, Carrie Bell, Joanne Ross, Beth Thompson and Tori Woodcock (middle) Christiana Hobgood, Lindy Blankenship, Amber Blankenship and Maria Wexler (top) Barbara Iraqi and Jennifer Darrough.

SOFTBALL



TOP LEFT: Amber Blankenship comes to a sliding stop after crossing first. MIDDLE LEFT: One, two, three, Go Pride! The team huddles for one last minute talk. BOTTOM LEFT: Is it a home run? Tori Woodcock swings with all her might. BELOW: Coach Dobbins gives Martha Lake and Maria Wexler some winning advice.



The 1999-2000 season proved to be very memorable for the Peace Pride softball team. This season was the second season for fast-pitch softball. And with two new coaches, Coach Charlie Dobbins and Assistant Coach Keri McGee, the team had a whole new game plan. The players worked hard, trying new positions until each one found her speciality. The players also had a mission -- to play a home game, something that

had not been done at Peace since 1987. To accomplish their mission, the players and coaches spent countless hours working on the field. They shoveled tons of dirt and picked up rocks to prepare the field. They completed their mission, and on Sunday March 25 the Peace Pride played the Greensboro Pride at Giant's Field. At the end of regulation play, the score was tied, but the Peace Pride prevailed, winning the game.

The 1999-2000 Peace Pride softball team exceeded all expectations. In only their second season of NCAA Division III play, the Pride finished the season with six more wins than last season. Though the team was young, they came together and proved that they could win. With all the successes of this season, the team shows great promise for the future.



TOP RIGHT: Beth Thompson, Jennifer Darrough and Jennifer Lynn pause for a quick picture before getting ready for a game. ABOVE: Jennifer Darrough patiently waits for the perfect pitch.

THE SOFTBALL
TEAM HAS COME A
LONG WAY SINCE
LAST YEAR'S TEAM,
BUT MORE IMPOR-
TANT, WE BECAME
FRIENDS AND FAM-
ILY.

JOANNEROSS

SOFT ALL



TOP LEFT: She Scores! Martha Lake adds another run to the Pride score as she crosses home plate. TOP RIGHT: Jennifer Darrough stretches to reach first base. LEFT: Maria Wexler, Barbara Iraqi, Beth Thompson, Katie Spangler, Jennifer Darrough, Sondra Beeson, Christinia Hobgood, Amber Blankenship, Lindy Blankenship, Jennifer Lynn and Tori Woodcock have a little fun before the game begins.



ABOVE: Team Captain, Julia Coulson shows off her skills in front of the home crowd.
ABOVE RIGHT: The team got together and made a banner to show the basketball team their support. RIGHT: Crazy things can happen in the stands when a game is going on. Sondra Beeson decided to smile for the camera and show her spirit.

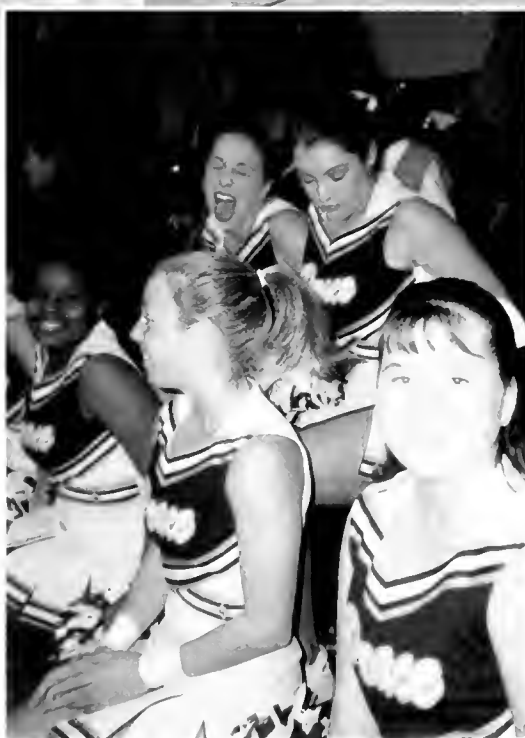

CHEER LEADING

The Peace College Cheerleading Team brought down the house during each home basketball game this season. After several years of not having a cheerleading team at Peace College, several members of the student body came together to establish a new spirited tradition. Members of the team spent many hours practicing prior to the basketball season and represented Peace College with great spirit and grace. The seven members were easily noticed in the crowd as they led the audience in captivating cheers while wearing their green and white cheerleading uniforms and shaking their pom-poms.

Julia Coulson, team captian, says, "Next year we hope to fill all 16 uniforms that we ordered and we hope to even go to a competition." The Team is looking forward to another great year with even more student involvement. The Peace College Cheerleaders made a significant impact on the Peace College Athletic Program during this year and we look forward to many more years of talented athletic competition supported by our cheerleaders.



RIGHT: Kelly Rains, Katie Preston, Co-Captain Chantel Clack, Captain Julia Coulson, Amy Godwin, Abby Walden, Sondra Beeson and Coach Devon Clack

ABOVE: The entire team participates in a stunt that defintely rises above the crowd.



ATHLETIC BANQUET



TOP LEFT: Christana Hobgood proudly holds the Frazier Cup as she stands with Dean Thurston, President Bingham and speaker Nora Lynn Finch, the Senior Associate Director of Athletics at North Carolina State.
TOP RIGHT: Members of the Pride Softball team celebrate their season.
BOTTOM RIGHT: Maria Foster accepts her award from volleyball coach, James Dadez.



FAR LEFT: Heather Daniels looks shocked as she holds her award. LEFT: Christian Dysart presents Ashley Jones a gift for all of the hard work she put into working with the Pride athletics. BELOW: The tennis team celebrated with a .500 season.

At the end of the athletic seasons, Peace College recognizes all of its dedicated athletes at its annual athletic banquet. It is at this time that each team is congratulated on all of the accomplishments that it received during the season. Each athletic team presented two awards -- Most Valuable Player and Most Improved Player. The awards went to the following: MVP volleyball and basketball, Heather Daniels; MIP volleyball, Maria Foster; MIP

basketball, Natalie Heath; MVP softball, Maria Wexler; MIP softball, Amber Blankenship; MVP tennis, Polly Nelson; and MIP tennis, Kelly Payne.

Dean Thurston presented the Frazier Cup, the most prestigious award a Peace College athlete can receive. The Frazier Cup is given to the athlete who "must epitomize the term 'student athlete.'" Christiana Hobgood received this year's Frazier Cup.





ACADEMIC



ALTHOUGH PEACE IS A PLACE WHERE SPECIAL MEMORIES ARE MADE AND LIFELONG FRIENDSHIPS ARE FOUND, IT IS FIRST AND FOREMOST A PLACE FOR WOMEN TO GAIN AN ADVANTAGE IN EDUCATION. WITH HIGH LEVELS OF MOTIVATION AND POTENTIAL, PEACE GIVES WOMEN THE ADVANTAGES THAT WILL ALLOW THEM TO SUCCEED IN THE WORLD.

FACULTY



Dr. Jean P. Arrington
Professor of English
Coordinator of English Program



Dr. Lisa A. Bonner
Associate Professor of Biology
Coordinator of Biology Program



Dr. William J. Burpitt
Associate Professor of Human
Resources



Mr. John L. Crossno
Assoc. Prof. of History, Director of
Institutional Effectiveness



Dr. Linda Ferreri
Associate Professor of Business
Administration



Ms. Susan M. Fisher
Associate Professor of Physical
Education



Dr. Anne O. Fountain
Professor of Spanish and Latin
American Studies



Dr. Kenny G. Gannon
Associate Professor of Theatre,
Coordinator of Fine Arts Program



Dr. Valerie G. Hall
Associate Professor of History,
Coordinator of Liberal Studies



Dr. James R. Harris
Associate Professor of Business,
Coordinator of Business Admins.



Dr. Carol Hiscoe
Assistant Professor of English,
Coordinator of Teacher Licensure



Mr. Woody Holliman
Assistant Professor of Art



Dr. Korrel W. Kanoy
Professor of Psychology
Coord. of Psychology Program



Dr. Ray Kilburn
Associate Professor of Music



Mr. Rob King
Instructor of Physical Education



Dr. David McLennan
Associate Prof. of Communication
Coordinator of Communications



Dr. James B. McPherson
Assistant Professor of Communication



Ms. Carolyn J. Parker
Associate Prof. of Art
Coordinator of Visual Communications



Dr. Rorin Platt
Visiting Associate Professor of History



Dr. Linda Purnell
Associate Professor of Chemistry
Coordinator of Academic Advising



Ms. J. Adair Robertson
Associate Professor of Mathematics



Dr. Laura G. Vick
Prof. of Anthropology, Chair Division
of History, Religion and Social Science



Dr. Patricia L. Weigant
Assoc. Professor of Biology, Chair of
Math, Natural, Health Sciences



Ms. Marcia Yates
Visiting Instructor in Information
Systems and Services

ADMINISTRATION AND STAFF



Ms. Melyssa Allen
Communications Specialist



Ms. Laura Carpenter Bingham
President



Ms. Shirley Byrd
Environmental Services



Ms. Kristy Casey
Assistant to the Registrar



Ms. Amy Coats
Director of Financial Aid



Ms. Demetrial Coleman
Associate Director
of Financial Aid



Ms. Dora Dunston
Environmental Services



Ms. Phyllis Cooper
Environmental Services



Mr. John Crabtree
Security Officer



Ms. Marnie Crumpler
Director of Spiritual Life and Chaplain



Ms. Dawn Dillon
Director of Residence Life



Ms. Judy Edmonston
Assistant to the Director
of Development



Ms. Barbara Efird
Director of Career Services



Mr. Joel Faison
Director of Information
Systems and Services



Ms. Wanda Flowers
Information Systems
and Services



Ms. Becky Gosky
Resident Director
Finley



Mr. Larry Griffin
Comptroller



Mr. Karl Grimm
Vice President for
Business and Administration



Ms. Angie Harris
Resident Director
Main and Frazier



Ms. Diane Jensen
Library Assistant



Ms. Kyla Knox
Assistant to the
Dean of Students



Ms. Eugenia Leggett
Director of Development



Ms. Patricia Maness
Director of Health Services

ADMINISTRATION AND STAFF



Ms. Pat Marples
Counselor



Ms. Meghan McCleery
Recruitment Relations Coordinator



Mr. Ronne Nolan
Director of Student Development



Dr. Robert Page
Registrar



Ms. Rhonda Patterson
External Relations



Mr. Melvin Pender
Director of Environmental
Services



Ms. Gwen Pendergrass
Resident Director
Ross and Davidson



Mr. Leon Penny
Security Officer



Mr. Erick Peoples
Environmental Services



Mr. Bill Piper
Facilities Manager



Ms. Susan Scott
External Relations



Mr. Wesley Shattuck
Chief of Security



Ms. Pat Smith
Bookstore



Ms. Carolyn Staton
Administrative Assistant
Environmental Services



Ms. Robin Stewart
Director of Student
Recruitment



Ms. Perri Sutton
Admissions Counselor



Ms. Liz Thurston
Dean of Students



Ms. Kate Trimble
Director of Human Resources



Ms. Millie Vick
Assistant Director of
Environmental Services



Ms. Andrea Weaver
Director of Communications



Ms. Betsy Wray
Executive Assistant to
the President



Dr. Charles Yarbrough
Vice President for
Academic Affairs

CANDIDS

RIGHT The Residence Life Staff enjoy a much needed break at Exploris during Residence Life Training. BELOW Brittany Allen, who's helping with orientation '99, takes a break to get reacquainted with Melissa Lee after a long summer apart. BOTTOM RIGHT Allison Siler, Mandi Matthews, Kasey Paschal and Robin Hayes get ready to hit the mat during "Food Twister."





LEFT: Students in Ross enjoy the breakfast Shelly Bradsher made for them during the snow. BOTTOM: The Junior Class celebrated the Christmas holidays before everyone went home after exams. FAR BELOW: Happy Bleecker, Katie Stump and Vee Vee Edwards attended the PSGA retreat last summer.



CANDIDS

RIGHT Amy Minges and Amanda Mayer are still full of energy after a night of dancing at the Fall Cocktail. BOTTOM RIGHT Tasha Thrift, Allison Siler, Tavia Edwards and Melanie Lunstord enjoy a night out on the town. BELOW Allyson Rhodes, Erin Husted and Elizabeth Parker relax at Greenshields before the Spring Formal at Exploris.





TOP LEFT: We know it might look like a line dance, but it's actually a basketball practice. TOP RIGHT: LaShuna Dozier, Felicia Singleton, Sherrie Hinton and Victoria Clemmons take time out of their busy schedules to volunteer at Halifax Court. ABOVE: Teresa Torres, Shelby Huhn, Kathryn Kevin, Bea Hayden, Felix Hernandez, Natalie Heath, Thomas Kevin and Melissa Edmonston heat up Belk lounge during the Noche Latina mixer. LEFT: Rea Thompson. Shannon O'Dea and Emily Koontz are ABP (All 'Bout Posting).

This year's Experiencing God at Peace Week was filled with activities to promote spiritual well-being. Every morning there was a prayer service. The night activities kicked-off with PSCA on Monday night where faculty members shared what God has been doing in their lives. Then on Tuesday night there was a vesper service where a band from NC State's Campus Crusades came and filled the chapel with Christian songs. Wednesday was a treat when students provided their favorite staff member with free lunch tickets for a day. Wednesday

night the campus got sporty when students went to the Ice-house for a game of broomball. For Thursday chapel, Rev. Robert Austell entertained the first-year students. On Thursday night there was a mixer in Belk Courtyard where everyone danced and had a good time. "Thank God It's Friday" was also a success. There were games on the front campus. A huge slide was a big hit with everyone and so was the hot air balloon ride. In the end, everyone had a great time at Experiencing God at Peace Week.



LEFT: Jennifer Lindberg and Maria Foster wait to ride the ballon ride as others look on. ABOVE: Joya Cogdill and Jill Adams hold hands as they speed down the inflatable slide.

EXPERIENCING OD



ABOVE LEFT: Barbara Iraqi tries to catch a "killer" paper bee as Audrey Warrenfeltz prepares to try her luck against the bees. ABOVE: Emily Feimster envisions herself flying through the air in the hot-air balloon. LEFT: Amanda Sessoms and Robin Hayes prepare to make the leap down the slide.

LEFT: Grab a handful of snow, roll it into a ball, aim and fire. Watch out for Melinda Patterson's snowballs. FAR LEFT: Carne Ambrose enjoys getting down and playing in the snow. BELOW: Before the snow gets too deep, Peace students walk through the drive-through at Krispy Kreme to get some hot chocolate and doughnuts.



A little before midnight on Monday January 24, Peace College students could be seen throwing snowballs, making snowangles and building snowmen or snowwomen all around campus. Little did they know that they would wake up the next morning to one of the largest snowfalls in Raleigh history -- 22 inches of snow that would cancel or delay school for the rest of the week.

"I thought it was very enjoyable," Brooke Braswell

said. "I felt like a kid again."

Before long, cabin fever set in. Students kept themselves busy watching movies, playing board games and trying to figure out exactly how to safely make it off campus. Students were seen shoveling snow out from behind their cars and off their windows.

Though most would say that it was fun while it lasted, students and faculty were ready to see the snow melt so that things could get back to normal.

BLIZZARD 2000



TOP LEFT: Freda and Frederick Bouvier, the snow family of first Davidson. TOP RIGHT: Brooks Bartholomew, Caroline Boney and April Owen don't look too excited about the falling snow. ABOVE: Several members of the senior class made their way to Brent Road for a little snow football. BOTTOM LEFT: Caroline Sineath and LaShuna Dozier take a bite out of the snow since it was a hard trek to the cafeteria.

CAMERA



EACH YEAR WE SIT IN FRONT OF A CAMERA AND FLASH OUR BEST SMILE. THEN OUR PICTURE IS PLACED ON THE PAGE AMONG HUNDREDS OF OTHERS, AND WE BECOME A MERE FACE IN THE CROWD. SOMETHING AS SIMPLE AS A SMILE CAN FOREVER MAKE YOUR FACE STAND OUT. SO MAKE THE MOST OF YOUR TIME HERE AND SAY CHEESE AND SMILE!



FIRST-YEARS



Ashley Allen



Sally Ansara



Susan Azzu

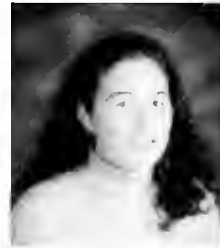

Abbey Barker



Victoria Bartels



Sondra Beeson



Emily Belcher



Carrie Bell



Elizabeth Bennett

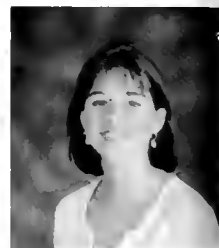

Kate Bingham



Stephanie Bogue



Elizabeth Bolen

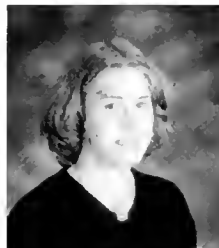

Courtney Bowers



Ashley Brooks



Kara Burruss



Jessica Byrd



Jacques Carr



Jennifer Cobb



Pamela Corbett



Julia Coulson



Jillian Deignan



Susannah Driver



Harriet Edwards



Stefanie Emrich



Courtney Enzor



Julie Erbeznik



Leda Fazal

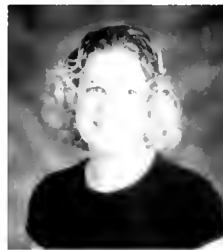

Katie Fortier



Maria Foster



Jessica Fowler



Amy Godwin



Kristen Gregory



Jeneal Guy

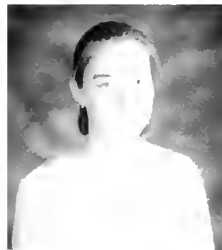

Katherine Haddock

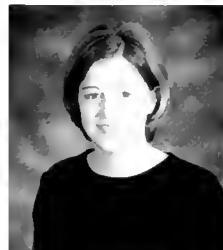

Julie Hale



Anna Hallgren



Christian Hamlett



Lesley Harley



Latika Harris



Catherine Harrison



Natalie Hatcher



Jennifer Hawkins

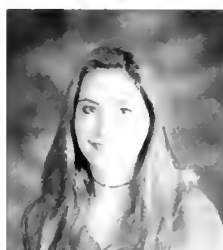

Sarah Heath



Jennifer Hilkert



Joanna Hill



Heather Hobbs



Kate Inman



Sarah Irvin

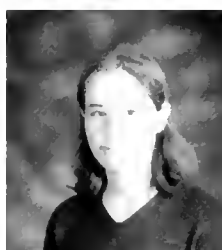

Jeannie Jenkins

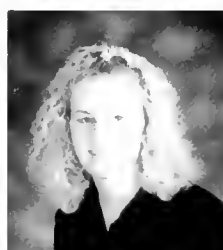

Sabrina Johnson



Savannah Johnson



Regina Kennedy

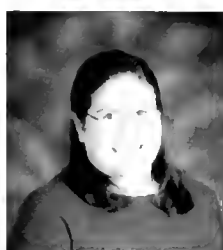

Danielle Kinal

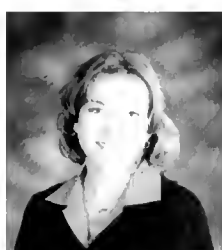

Karla Kistler

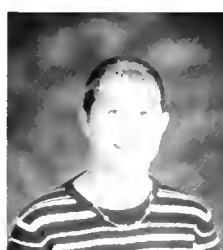

Lisa Knox



Jennifer Lindberg



Erin Long



Mandi Matthews



Amber Maxa



Jennifer McAllister



Emily McArver



Adrienne McDaniel



Jo-Hanna McGee



Jennifer McHan



Kristyn McMillan



Shelly Miles



Alison Morgan

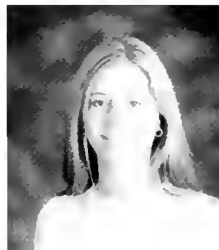

Michelle Mortensen



Amber Morton



Cari Moskow



Amanda Nelson



Jessica Parks



Kelly Payne



Jennifer Peacock



Allison Perry



Susan Phillips



Katie Preston



Jamie Pritchard



Nan Purvis



Ann Raynor



Amanda Riddick



Julie Rierson



Elizabeth Rowland



Bridget Salley



Amy Marie Sancillo



Madelijn Sander



Jennifer Sheppard



Melissa Smalley

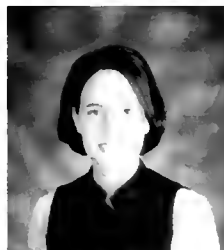

Louise Smith



Jessica Snyder



Sara Stephens

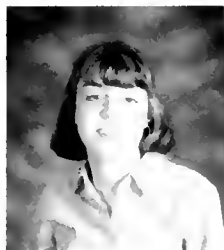

Ashley Stephenson

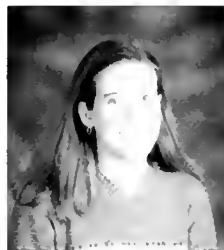

Morgan Summerlin



Alison Thomas



Frances Thomas



Nicole Thomas

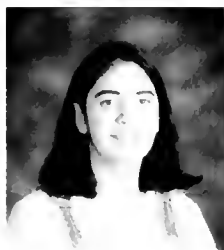

Beth Thompson

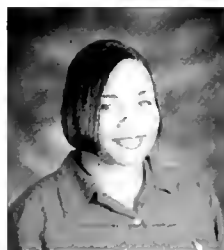

Krystal Thompson



Elizabeth Tomecek



Michelle Turner



Sarah Upchurch



Chloe Umstead

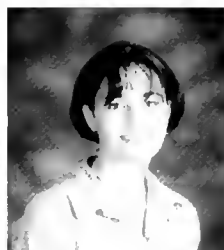

Emily Verheyen

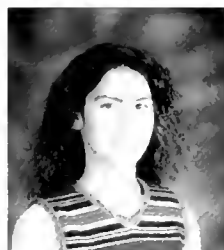

Abby Walden



Adrian Watkins



Kelly Watt



Dana Webb

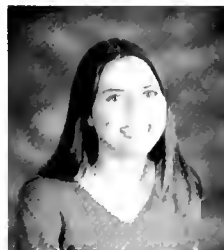

Ashlie Weeks

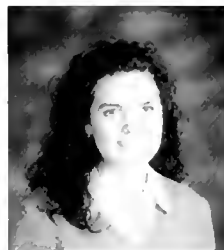

Jennifer White



Sherata Williams



Hillary Williams



Gretchen Willey



Grace Wong



Victoria Woodcock



Theresa Wright

SOPHOMORES



Jill Adams



Erica Albright



Christina Alley



Carrie Barnett



Heather Basnight



Andrea Bradley



Andrea Branch



Brooke Braswell

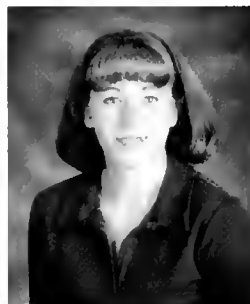

Stephanie Brockwell



Amy Brower



Angie Bryant



Miranda Buckner



Kristin Burks



Candace Callahan



Amy Carlisle



Leticia Carrigan



Kelly Christie



Effie Clayton



Meredith Cooke



Marie Crabtree



Whitley Davenport



Allison Deal



Angela Dean



Mary Margaret Drye



Emily Feimster



Courtney Feldt



Christy Fipps



Meredith Fitzgerald



Lani Franklin



Angie Giordano



Tammy Haithcock



Kristie Harris



Ern Hayes



Robin Hayes



Natalie Heath



Jennifer Henry



Christiana Hobgood



Katie Holland



Shelby Huhn



Jenny Hurst



Ern Husted



DeNata Johnson



Stacy Johnson



Price Keever



Laurie Keith



Kathryn Kevin



Lori Lewis



Missy MacKenzie



Paulette Morrison



Adrienne Phillips



Meghan Pike



Cynthia Poole



Xiaoxia Ren



Allyson Rhodes



Jennifer Robbins



Joanne Ross



Jennifer Samp



Sallie Seegars



Amanda Sessoms



Jennifer Sproles



Lauren Squitieri



Dana Stanley



Julie Stanley



Maija Tabor

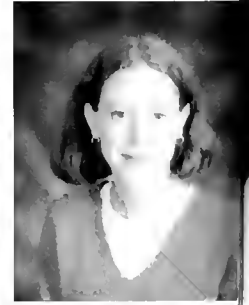

Karen Tate



Mary Teel



Anastasia Theodorogiannis



Elizabeth Thompson



Danielle Tomberlin



Teresa Torres



Heather Trotter



Courtney Vinson



Beth Walker



Christina Ward



Rachel White



Brooke Womble



Beth Woodson



JUNIORS



Britt Adams



Courtney Adams

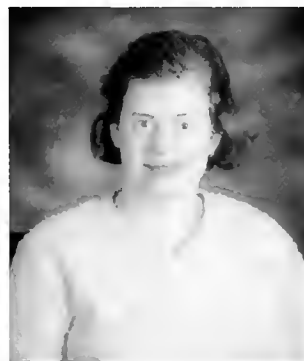

Caroline Ambrose



Stephanie Averitt



Emily Baldree



Alana Barnett



Jennifer Batchelor



Leanne Bissette



Lamanda Blanks



Lori Bowes



Shelly Bradsher



Brandy Carter



Lisa Carter



Jennifer Clarke



Victoria Clemons



Nicole Crane



Heather Daniels



Krista DeBose



LaShuna Dozier



Mandy Edwards



Vee Vee Edwards



Paula Evans



Gina Everette



Betsy Gay



Kendal Grawburg



Beth Hathcock



Jessica Herrin



Sherrie Hinton



Amanda Hollingsworth



Kelly Inscoc



Barbara Iraqi



Melanie Keith



April Lewis



Courtnie Logue



Katherine Lyons



Jennifer Matthews



Amanda Mayer



Amy Minges



Catherine Muse



Polly Nelson



Lisa Nobles



Shana Nosal



Kasey Paschal



Melinda Patterson



Rhiannon Ratliff



Meredith Ruark



Julia Simmons



Felcia Singleton



Evan Smith



Shanna Smith



Mary Stokes



Katie Stump



Courtney Taylor



Billie Vanderford



Audrey Warrenfeltz



Tabatha Wilson

SENIORS



Vivian Adams



Hollie Aldridge



Kelly Allison



Heather Asher



Jamie Averette



Bridgette Barker



Brooks Bartholomew



Happy Bleecker



Catherine Boytin

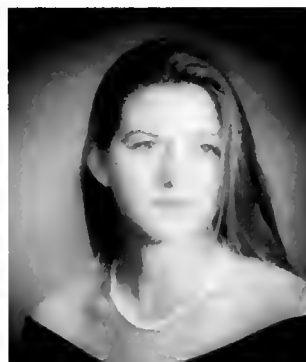

Cynthia Brown



Jamie Brown



Allison Buffaloe



Georgia Carmichael



Emily Costa



Kinsey Dunn



Tavia Edwards



Ashley Farland



Kristin Greene



Catherine Hancock



Bea Hayden



Jennifer Ingle



Amanda Jackson



Lisa Kennedy



Liz Kieffer



Emily Koontz



PJ Lane



Frances Lewis



Brooke Lilley



Julie Lister



Mary Longest



Melanie Lunford



Annette Mayhew



Sharon Mooring



Brett Morgan

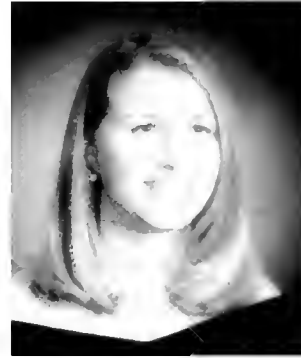

Collins Negrelli



Amber Nichols



Shannon O'Dea



Jennifer Perkinson



Mohanalakshmi Rajakumar



McNair Rivers



Heather Roberts



Vanessa Roberts



Amber Sauer



Toni Sauls



Allison Siler



Shannon Sipe



Abby Smith



Natalie Spangler



Kara Sutherland



Rea Thompson



Laura Thrasher



Rebecca Thrasher



Natasha Thrift



Devon Umstead



Susan Willey



Rebecca Wood

MISS PEACE



Mohanalakshmi Rajakumar was selected as the 2000-2001 Miss Peace. Miss Peace is the highest tribute paid to an individual by her peers. As Miss Peace, Mohana exhibits exceptional academic, personal and social qualities. During her years at Peace, Mohana has made many notable contributions to student life and to Peace College. She exemplifies the ultimate in excellency. This honor is bestowed upon a current student by nomination and vote.

OUTSTANDING SENIORS



Elizabeth Kieffer



Mohanalakshmi Rajakumar



Allison Siler



Abby Smith



Devon Umstead

OUTSTANDING SOPHOMORES



Heather Basnight



Miranda Buckner



Emily Feimster



Kristie Harris



Natalie Heath



Rikki Hinson



Shanae Jones



Emily Seamon

RIGHT: Touring around with the Spanish Practicum in Washington DC, Nicole Crane gets purified before entering sacred ground. BELOW RIGHT: Psychology students take a break from the SEPA conference to walk around the waterfront in New Orleans. FAR BELOW LEFT: One of the best parts of the Spanish Practicum is eating an authentic Spanish meal. BELOW: Spanish students gather for a snapshot in Washington DC.



MORE FIELDTRIPS

BELOW LEFT: Spanish students stand in front of a mural of Machu Pichu at the Smithsonian Museum. BELOW RIGHT: Nicole Crane and Jenniter McHan present the photography exhibit about Cuba in the National Geographic Museum. RIGHT: Psychology students hanging out at the Hard Rock Cafe in Washington DC.



As students arrived on campus for the beginning of another exciting year of studies, they couldn't help but notice something a little odd...a new building. At least it was the start of a new academic building that would eventually double the classroom space on campus and provide them with a wealth of new academic and social resources. Throughout this year students have been awakened daily by the sounds of heavy construction taking place right outside their windows. Yes, we all complained about the noise and the "long" walk around the construction site, but now, in the end, our campus is seeing the rewards of all those hardtimes.

Thanks to the numerous alums and friends of the college, we now have a state of the art academic building that would rival the facilities offered at any institution across the country. Indeed, we are equipped with the best offered and we are proud to welcome this new building to our Peace College community. As of print time for this book, the name of the new building is a well kept secret on campus, but our sources tell us the building is named after a Peace alumna from the class of 1900. That's right, one hundred years after her graduation from Peace, her daughter and son-in-law, Mary Lore and Harry Brown, have named a building in her memory. We hope you enjoy the "Mary Lore Flowe Academic Building."

RIGHT: Consistent with the campus, construction workers lay down a brick walkway around the academic building. BELOW: Early in the fall semester, the frame for the new building went up and we could finally see what a huge impact this building would have on our campus.





TOP LEFT: Construction workers were up bright and early every morning in order to make sure the new building was completed on time. We will all remember the sounds of that horn blowing as the machinery took workers to the roof of the building. ABOVE: Once we only had the drawing of the site, now a worker puts the finishing touches on the front window. LEFT: After months of anticipation the new Mary Lore Flowe Academic building is complete.

MARY LORE FLOWE ACADEMIC BUILDING

RIGHT: The Montreat gang settles into the Peace vans for a fun ride to the mountains. BELOW: Everyone poses for a picture outside of their cabin. (Standing from left) Ashley Jones, Brooks Bartholomew, Laura Thrasher, Shelly Bradsher, Andrea Bradley, Carmen Griles, Miranda Buckner, Paulette Morrison and Annette Mayhew. (Sitting from left) Becky Gosky, Jill Adams, Lisa Carter, Rebecca Thrasher, Mohana Rajakumar and Yasmine Diggs.





For many Peace students, Montreat is a yearly tradition. Students travel to the mountains to spend a weekend getting to know their fellow students and meeting some new friends from the surrounding colleges. Marnie Crumpler led several group meetings, which were like Bible studies, at this year's Montreat. Perhaps the most memorable event this year was the barn dance. Students had a lot of fun line-dancing the night away. On Sunday, the students all gathered for a morning worship service. Everyone had a great time, and most left with a few more friends than they had before they went.

I HAD A FUN
TIME GETTING TO
KNOW ALL THE
PEACE GIRLS AND
HANGING OUT.

LAURATHRASHER



TOP LEFT: At the end of each meeting, the group held hands for a moment of prayer. LEFT: Who says there's no room for me? Brooks Bartholomew finds the best seat in the house.

MONTREAT

TOP RIGHT: Amber Sauer receives the Prism's poetry award from Dr. Duncan. BOTTOM RIGHT: Tiffany Rhynard hugs Allison Leggett as she accepts her award for choreographer of the year. BELOW: Dr. Yarbrough presents Dr. Spangler with a gift of thanks as she steps down from her position as coordinator of the honors scholars program.



1999-2000 Awards Convocation

Artemisia Award in Visual Art
Mabel Pugh Art Award

BIOS Awards in Biological Sciences

Ida Currie Business Award
W. Robert Everett Business Achievement Award
Freshman Chemistry Achievement Award
Penny English Scholarship Award
Schwertman Award for Excellence in English

Prism Awards

Penny Poetry Award
Elizabeth Gibson Taylor Prose Award
Recognition of ASPECT student
Tyner-Crossno Award in History & Political Science
Peace Times Award

Leigh Goodrum Mathematics Award
W.C. Pressly Music Award
Peace Pacers Dance Company Awards:

Choreographer of the Year
Dancer of the Year
Social Science Achievement Award
The American Bible Society Award
Frances Newton Steele Award in Bible

Amanda Sessoms
Kelly Finch
Lisa Knox
Jennifer Henry
Robin Hayes
Meghann Partin
Mauri Lybrand
Gina Everett
Jennifer McHan
Louise Camahler
Mohana Rajakumar

Amber Sauer
Elizabeth Cloud
Madelijn Sander
April Owen
Georgia Carmichael
Pam Corbett
Madelijn Sander
Vivian Adams

Allison Leggett
Victoria Bartels
Allison Siler
Caralyn Bolte
Carmen Griles

OPPOSITE PAGE TOP: Dr. Arrington presents Louise Camahler with her scholarship award in English. MIDDLE: Lisa Knox receives her art award from Mr. Holliman. BOTTOM LEFT: Dr. Yarbrough leads the applause as the names of the Who's Who in American Universities and Colleges are announced. BOTTOM RIGHT: Dr. Page presents Yasmine Diggs with her leadership award.



Each spring, Peace College recognizes those students that have received academic achievements during the year. The Awards Convocation is also a time to recognize those students who receive National Collegiate Minority Leadership Awards and those who are among the National Dean's List and Who's Who Among Students in American Universities and Colleges. At this year's convocation, Dr. Bes Spangler was honored for her work with the college's honor societies. The Awards Convocation just shows that hard work does pay off.

AWARDS CONVOCAATION

In keeping with the time-honored traditions at Peace College, graduates receiving their associate degrees wore long white dresses and carried a bouquet of red roses. Although the threat of rain had subsided, the 90 degree heat was almost unbearable. Fortunately, Emily Feimster gave an amazing speech that distracted the audience from the intense temperature. After awarding the degrees, graduates continue the tradition by gathering around the fountain to sing the Peace Alma Mater and then throw a rose from their bouquet into the fountain.



TOP: Sophomores anticipate marching out to the front lawn to receive their AA degrees. ABOVE: Friends huddle together for one last picture. LEFT: Alana Barnett grabs a quick snack before the ceremony.



LEFT: Emily Feimster is receiving her award as the Outstanding Associate Degree Graduate. BELOW LEFT: Sophomores gather to sing Peace's Alma Mater and to throw a rose from their bouquet into the fountain.



left page RIGHT Jamie Brown and Annette Mayhew dip their feet into the fountain to cool off after the ceremony FAR BELOW: Seniors gather for one more photo before heading off into the real world. BELOW: Dr Janet Wester is presented with the McCormick Distinguished Teaching Award. *right page*. TOP The graduating class of 2000. BELOW: Emily Costa receives her diploma and white roses





Although the intense heat hovered over the crowd on Saturday, graduates were eager to walk across the stage. Mohana Rajakumar spoke for the senior class saying she hoped to see the women in her class be prominent figures in society rather than blend in with mainstream society. Fortunately, the commencement speaker was a perfect example. Dr. Victoria Fanchetti Haynes is the first woman to serve as President of the Research Triangle Institute. After hearing the inspiring words from Mohana and Dr. Haynes, graduates paved the way to their future by receiving their degrees. Peace faculty and students thank the class of 2000 for all of its hard work and effort from the past four years. Congratulations and good luck!

DIRECTORY

- Abernethy Julianna H 226 Barefoot Raleigh, NC 27607
Adams Courtney J 102 Brenton Place Jacksonville, NC 28540
Adams Jill M 1424 Rock Creek Drive Rocky Mount, NC 27804
Adams Margaret B 109 Shaftsbury Road Ahoskie, NC 27910
Adams Vivian M 305 South Oakum St. Edenton, NC 27932
Adkins Emily B 2152 Joelene Drive Rocky Mount, NC 27803
Albright Erica L 2348 Mana Lynn Court Gastonia, NC 28056
Aldridge Hollie E 3333 Donner Trail Wake Forest, NC 27587
Allen Ashley E 735 Pine Grove Church Rd Concord, NC 28025
Allen Brittany C 1716 Ashley Circle Bowling Green, KY 42104
Allen Devin N Route 4, Box 139 Old Wilson Road Rocky Mount, NC 27801
Alley Christina S 2804 Ridge Road Wilson, NC 27896
Allison Kelly D 1527 Ft. Bragg Rd. Fayetteville, NC 28305
Al-Refai Hanan M 118 Tapestry Terrace Cary, NC 27511
Ambrose Caroline L 8001 Haymarket Lane Raleigh, NC 27615
Angelone Nicole J 9583 Ramsey Street Linden, NC 28356
Ansara Sally M 105 Abbott Lane Cary, NC 27513
Arnold Nicole A 9017 Wildwood Links Raleigh, NC 27613
Ashworth Amy E 1113 Shadywood Lane Raleigh, NC 27603
Autry Angela A 521 McLean Road Elizabethtown, NC 28337
Averette Jamie E 7809 Lousiburg Road Raleigh, NC 27616
Azzu Susan M 210 Collinson Drive Chapel Hill, NC 27514
Bacon Janet A 1315 Oakwood Ave. Raleigh, NC 27610
Baldree Emily C 516 Lilliput Drive New Bern, NC 28562
Ball Raegan P 109 Sunset Ave. Smithfield, NC 27577
Barber Shelby A 409 Camellia Drive Washington, NC 27889
Barfield Melody L PO Box 418 Sharpsburg, NC 27878
Barker Abbey L 2129 Planters Row Drive Midlothian, VA 23113
Barker Bridgette 301 W. Thorndale Dr. Oxford, NC 27565
Barnes Koren T 2130 Adventure Trail Durham, NC 27703
Barnett Alana H 15084 NC 242 HWY S Bladenboro, NC 28320
Barnett Carrie R 205 Polaris Drive Yorktown, VA 23693
Barrett Elizabeth E 1001 Avent Hill Apt. A4 Raleigh, NC 27606
Bartels Victoria E 4813 Lord Nance Court Wilmington, NC 28405
Bartholomew Brooks A 1901 Thorpshire Dr. Raleigh, NC 27615
Basnight Heather H 620 Brisbane Court Fayetteville, NC 28314
Bason Hannah E 2323 Byrd Street Raleigh, NC 27608
Batchelor Jennifer D 308 Briarhaven Ct. Garner, NC 27529
Batten Edith G 5547 Packhouse Road Wilson, NC 27896
Beach Rachel G 1906 Chelsea Dr. Wilson, NC 27896
Beeson Sondra L 16A Peartree Drive Staunton, VA 24401
Belcher Emily A 206 Wedgewood Drive Washington, NC 27889
Bell Carrie E 109 Ramblewood Drive Mount Olive, NC 28365
Bennett Elizabeth B PO Box 2341 King, NC 27021
Bingham Katherine H 102 Cedar Crest Drive Lenoir, NC 28645
Bissette Leanne N 914 Oak Forest Drive NW Wilson, NC 27896
Blackwell Alison R 228 School Street Alberta, VA 23821
Blair Carrie M 705 Spence Place Goldsboro, NC 27534
Blankenship Amber F 2342 NC 86 South Hillsborough, NC 27278
Blankenship Lindy B 2342 NC 86 South Hillsborough, NC 27278
Blanks Lamanda 414 Campton Place Newport News, VA 23608
Blean Tracey A 2102 Neuse Cliffs New Bern, NC 28560
Bledsoe Malinda D 1900 Dunn Road Raleigh, NC 27614
Bleecker Elizabeth M 1219 Longleaf Drive Fayetteville, NC 28305
Bogue Stephanie M 1703 Centre Street West Wilson, NC 27893
Bolen Elizabeth M 8917 Brandon Station Rd Raleigh, NC 27613
Boney Caroline L 204 Park Street Hamlet, NC 28345
Bowab Kristina E 5125 Penny Road Raleigh, NC 27606
Bowen Holly R 898 Josey Williams Road Erwin, NC 28339
Bowers Courtney L 2235 Van Thomas Road Pittsboro, NC 27312
Bowes Lori S 10640 Hurdle Mills Road Hurdle Mills, NC 27541
Boyd Amy C 557 Hemphill Road Waynesville, NC 28786
Boylin Catherine A 912 Vermont Street Smithfield, NC 27577
Bradley Andrea C 1315 Hamilton St. Roanoke Rapids, NC 27870
Bradsher Shelly A 6500 Louisburg Road Raleigh, NC 27616
Branch Andrea L 604 Sardis Drive Raleigh, NC 27603
Braswell Brooke E 2819 Lake Forest Drive Greensboro, NC 27408
Braswell Melanie R 3205 Flintshire Road Raleigh, NC 27604
Breedon Laura F P.O. Box 11442 Raleigh, NC 27604
Brett Elizabeth H 2B 100 Windermere Circle Tarboro, NC 27886
Brewer Mary E 523 Pine Forest Drive Siler City, NC 27344
Brewington Christina A 1029 Smith and Hair Rd Elizabethtown, NC 28337
Britt Jessica G 1601 Franklin St. Fredericksburg, VA 22401
Broadhurst Iris A 450 Grayton Place Fayetteville, NC 28311
Brockwell Stephanie L 3104 Deerhill Lane Hillsborough, NC 27278
Brooks Ashley L 346 Red Fox Circle Asheville, NC 28803
Brooks Casey E 2577 Joe Pruitt Rd Oxford, NC 27565
Broughton Devon C 213 Stringfield Raleigh, NC 27607
Brower Amy M P.O. Box 12561 Jacksonville, NC 28546
Brown Cynthia K 5401 Deep Valley Run Raleigh, NC 27606
Brown Katrina N 5404 Ingate Way Raleigh, NC 27613
Brown Megan R PO Box 140775 Nashville, TN 37214
Brown Tifani N 435 Ransome Circle Weldon, NC 27890
Browning Stephanie C 720 Carver Street Durham, NC 27704
Bryant Angela D 26381 Mt. Horeb Road Newsoms, VA 23874
Bryant Laurie D P.O. Box 481 Jackson, NC 27845
Buck Dara M 5936 Crepe Myrtle Court Raleigh, NC 27609
Buckner Miranda E 818 Williamsburg Drive Rockingham, NC 28379
Buckner Sheri D PO Box 58401 Raleigh, NC 27658
Buffaloe Allison H 723 Hillandale Lane Garner, NC 27529
Bullard Hollie A 3166 Bittersweet Drive Fayetteville, NC 28306
Burks Kristin R 2851 Falling Creek Rd Kinston, NC 28504
Burruss Kara E 421 Fountain Place Burlington, NC 27215
Burton Ruth E 6329 Donnybrook Drive Raleigh, NC 27606
Byrd Jessica N 2957 Tram Road Fuquay Varina, NC 27526
Cadena Kristina A 1154 Belfair Way Chapel Hill, NC 27514

Callahan Candace C 208 Forest Run Place Raleigh, NC 27606
 Camalier Louise H 7505 Harps Mill Road Raleigh, NC 27615
 Cannon Michele D PO Box 42 Trenton, NC 28585
 Carlisle Amy J Route 1 Box 743 Tarboro, NC 27886
 Carls Michelle L 5636 Ft. Corloran Drive Burke, VA 22015
 Carmichael Georgia R 5620 Folkstone Road Pfafftown, NC 27040
 Carr Jacques M 7829 Gallant Ridge Dr. Fayetteville, NC 28314
 Carrigan Leticia R 3010 Apollo Drive Winston-Salem, NC 27101
 Carter Brandy L 732 Whitley Way Wendell, NC 27591
 Carter Lisa A 4707 Perquimans Road W. Greensboro, NC 27407
 Cavey Nicole F 5800 Rock Cayon Road Raleigh, NC 27613
 Chandler Elizabeth A 5311 Burning Oak Ct. Raleigh, NC 27606
 Christian Jacqueline G 2918 Farkersham Place Raleigh, NC 27604
 Christie Kelly G 4016 Spruce Drive Raleigh, NC 27612
 Christopher Sara E 1000 Sturbridge Drive Durham, NC 27713
 Clack Chantelle L 4205 B Colbia Ct. Raleigh, NC 27604
 Clarke Jennifer C 509 Drummond Lane Chesapeake, VA 23320
 Clay Katherine N 3101 Walnut Creek Parkway Apt. M Raleigh, NC 27606
 Clayton Effie E 3500 Ranlo Drive Raleigh, NC 27612
 Clayton Julie N 3519 Streams of Fields Raleigh, NC 27604
 Clemons Victoria D 1000 Peed Drive Greenville, NC 27834
 Cloud Elizabeth B 2440 Oxford Road Raleigh, NC 27608
 Cobb Jennifer L 4701 Spring Forest Rd Raleigh, NC 27616
 Cochran Margaret A 770 Courtney Street Concord, NC 28025
 Cogdill Joya B PO Box 455 Buies Creek, NC 27506
 Connor Melissa G 209 Old Causeway Rd. Atlantic Beach, NC 28512
 Conway Emily S 519 Belle Grove Lane Richmond, VA 23229
 Cooke Meredith A 410 Eastview Street Wadesboro, NC 28170
 Cooper Stephanie B PO Box 1154 Morehead City, NC 28557
 Corbett Pamela D 3963 Hunter Hill Road Rocky Mount, NC 27804
 Corso Claire M PO Box 2316 Pinehurst, NC 28370
 Costa Emily T 605 Noble Lane Mount Pleasant, SC 29464
 Costin Rebekah K 312 Blackmore Road Warsaw, NC 28398
 Coulson Julia F 103 Chalon Drive Cary, NC 27511
 Crabtree Kimberly D 2311 Willoughby Dr. Fayetteville, NC 28301
 Crabtree Marie E 829 Hall's Creek Rd Elizabeth City, NC 27909
 Craft Lauren M 1764 Ponder Court Aiken, SC 29803
 Crane Nicole M 718 Windy Trail Newport, NC 28570
 Cunningham Elizabeth B 2417 Basil Drive Raleigh, NC 27612
 Daniel Bobbie L 3511 Winding Oak Rd Oxford, NC 27565
 Daniels Heather D PO Box 394 Wanchese, NC 27981
 Darrough Jennifer M 37 Pier Pte. New Bern, NC 28562
 Davenport Christine W 436 Batchelor Bay Drive Windsor, NC 27983
 Davenport Emilie D 924 S.W. 149th Way Fort Lauderdale, FL 33326
 Davidson Julie N P.O. Box 160 Brookneal, VA 24528
 Davis Jennifer L 1720 Paddock Circle Charlotte, NC 28209
 Deal Allison M 4812 Edinborough Road Greensboro, NC 27406
 Dean Andrea J 11723 Man O War Tr. Raleigh, NC 27613
 Dean Angela L 2931 Brentwood Road Raleigh, NC 27604
 DeBose Krista L 1146 Villa Green Court Raleigh, NC 27612
 Deignan Jillian G 3307 Wynwood Drive Greensboro, NC 27408
 Dew Jamie L 3308 Millbrook Drive Wilson, NC 27893
 Diggs Yasmine M 414 High Street Thomasville, NC 27360
 Dillon-Sherman Chelcy L 2611 Richwood Road Durham, NC 27705
 Dozier LaShuna T 104 Martin Sasser Dr. Rocky Mount, NC 27801
 Driver Susannah D 1178 Wellons/Boyette Rd Princeton, NC 27569
 Drye Mary M 850 Williamsburg Court Concord, NC 28025
 Duke Denise E 5205 Valley Ct. Wendell, NC 27591
 Dunham Emily R 13608 Timberlake Court Midlothian, VA 23113
 Dunn Mary K 2319 Lafayette Avenue Greensboro, NC 27408
 Dunn Norma M 360 Warrenton Road Henderson, NC 27536
 Edlin Ashley B 2116 Longwood Road Lynchburg, VA 24503
 Edmondson Jenny L 2403 Surry Rd. Wilson, NC 27896
 Edmonston Melissa A 1526 Hanover Street Raleigh, NC 27608
 Edwards Harriet C 535 Woodfield Road Whiteville, NC 28472
 Edwards Mandy C 22530 NC 32 North Plymouth, NC 27962
 Edwards Marla H 301 Kenan Road Louisburg, NC 27549
 Edwards Tavia L 32012 The Hall Road Branchville, VA 23828
 Edwards Virginia E 2830 Exeter Circle Raleigh, NC 27608
 Ellerbe Stacy 7324 James Austin Road Willow Springs, NC 27592
 Emrich Stefania A 4304 Hulon Drive Durham, NC 27705
 English Ava G 309 Alexander Drive Rocky Mount, NC 27804
 Enzor Courtney L 303 Bayoak Drive Cary, NC 27513
 Erbezmik Julie M 4801 Crossvine Court Apex, NC 27502
 Estes Leslie K 816 S. Wingate Street Wake Forest, NC 27587
 Evans Paula W 2211 Gold Hill Road Shannon, NC 28386
 Everett Gina L 101 Cedar Circle Washington, NC 27889
 Falla Hadoo L 5233 Cottage Bluff Lane Knightdale, NC 27545
 Farland Ashley V 1413 Bascomb Drive Raleigh, NC 27614
 Farley Virginia L 514 Belle Grove Lane Richmond, VA 23229
 Fazal Leda L Box 558 Peace College Raleigh, NC 27608
 Feimster Emily B 21 Circle Drive Belmont, NC 28012
 Feldt Courtney L 305 McQueen Road Aberdeen, NC 28315
 Filarecki Erin L 204 Binnacle Court Elizabeth City, NC 27909
 Finch Kelly J 217 Granite Street Henderson, NC 27536
 Finch Melissa K 5345 Pringle Way Hope Mills, NC 28348
 Finger Kippin C 5 Stuyvesant Crescent Asheville, NC 28803
 Fipps Christy L 25 Len Lane Clarendon, NC 28432
 Fitzgerald Meredith J 1245 Quincy Court Apt C Cary, NC 27511
 Fitzgerald Michelle S PO Box 1137 Oxford, NC 27565
 Flowers Marjorie A 3300 Lockport Court Richmond, VA 23233
 Fonville Lauren D 6 Old Towne Place Durham, NC 27713
 Forbes Lauren T 2409 Runnymede Road Wilson, NC 27896
 Fortier Katie A 1401 Old Ivy Road Apex, NC 27502

Foster Maria A Apt.#2 Hailfax Road Louisburg, NC 27549
 Fowler Jessica R 2713 Sparger Road Durham, NC 27705
 Franklin Leilani S 6100 Bayliss Place Alexandria, VA 22310
 Frederici Rachel M 8225 Morgan's Way Raleigh, NC 27613
 Freeman Mary F 4712 Berini Drive Durham, NC 27705
 Gable Laura T 618 Brookwood Lane Goldsboro, NC 27534
 Gay Charity E PO Box 4 Seaboard, NC 27876
 Godwin Amy L 17100 NC 50 West Garner, NC 27529
 Grawburg Kendal M 3210-A Walnut Creek Pkwy Raleigh, NC 27606
 Green Ashleigh N 3609 Penhurst Place Raleigh, NC 27613
 Greene Kristin E 779 Selma Road Wendell, NC 27591
 Greene Toria T 318 Tucker Hall Box 4749 Raleigh, NC 27607
 Gregory Kristen D 515 Middle Street Danville, VA 24540
 Griles Carmen L 17231 Poor House Road Amelia Court House, VA 23002
 Groce Vadra F 1715 Canton Ave. Bowling Green, KY 42104
 Gutierrez Judith 1404 Sitterson Drive Raleigh, NC 27603
 Guy Megan J 1025 Beech Tree Rd Jacksonville, NC 28546
 Haddock Martha K 305 Redbud Drive Henderson, NC 27536
 Hafler Venus V 2101-8 Stonehenge Drive Raleigh, NC 27615
 Haithecock Tammy K PO Box 355 Gasburg, VA 23857
 Hale Julie N 714 Hummingbird Road Four Oaks, NC 27524
 Hallgren Anna K 203 Abbitt Lane Newport News, VA 23606
 Hamilton Rachel N 602 West 31st Street Lumberton, NC 28335
 Hancock Catherine N 3184 S. Browntown Rd. Rocky Mount, NC 27804
 Hancock Lucy L P.O. Box 281 Oxford, NC 27565
 Hannaum Elizabeth J 1221 Briarcliff Road Greensboro, NC 27408
 Harley Lesley A Route 23 Box 401-A Fayetteville, NC 28301
 Harris Kristie L 4592 Old Route 75 Oxford, NC 27565
 Harris LaTika F PO Box 26875 Raleigh, NC 27611
 Harris Sarah Hampton 633 Crabbery Lane Raleigh, NC 27609
 Harrison Catherine C 3008 Wolf Trap Drive Wilson, NC 27896
 Harrison Jeanne M 3616 Daughtridge Dr. Fayetteville, NC 28311
 Hatcher Natalie N 4925 White Oak Drive Lumberton, NC 28359
 Hathecock Kathryn E 16382 Lake Point Drive Norwood, NC 28128
 Hawkins Jennifer A 3696 Linden Road Linden, NC 28356
 Hayden Beatrice O 4170 Briarcreek Rd. Clemmons, NC 27012
 Hayes Erin E 612 Vance Street Roanoke Rapids, NC 27870
 Hayes Robin L 4510 Tyler Place Hendersonville, NC 28739
 Hazel Elizabeth J 2305 Glenecho Trail Mount Airy, NC 27030
 Heath Natalie R 6109 Edgerton Drive Greensboro, NC 27410
 Heath Sarah K 2012 Charlotte Drive Charlotte, NC 28203
 Henry Jennifer M 2601 HWY 49 North Lot 21 Burlington, NC 27217
 Herrin Jessica L 131 Windsor Green Drive Clayton, NC 27520
 Higginbotham Tracy L 3210 Ridge Mill Run Apt. 304 Raleigh, NC 27612
 Hilbert Jennifer L 808 Wakehurst Drive Apex, NC 27502
 Hill Joanna K 2205 Old Milburnie Rd Raleigh, NC 27604
 Hines Joy R 721 Old Kestrel Dr. Apex, NC 27502
 Hinson Rikki M 72 Sandlewood Drive Whiteville, NC 28472
 Hinton Sherrie L 514 Martin Luther King Bl Raleigh, NC 27601
 Hobbs Heather L 501 Camway Drive Wilmington, NC 28403
 Hobgood Christiana C 307 Edward Lane Louisburg, NC 27549
 Holland Katie S 1315 Beulah Road Clinton, NC 28328
 Hollingsworth Amanda L 5857 Misty Forest Place Harrisburg, NC 28075
 Honeycutt Katherine F 3301 Felton Place Raleigh, NC 27612
 Hopkins Alexandra R 5413 Edington Lane Raleigh, NC 27604
 Hora Kristie L Route 1 Box 135 Eure, NC 27935
 Horne Ricki L P.O. Box 384 Wanchese, NC 27981
 Huhn Shelby C 915 Somersby Lane Matthews, NC 28105
 Hurst Jenny K 35 Sauder Way Zebulon, NC 27597
 Hussey Neal W 329 Morrison Ave Raleigh, NC 27608
 Husted Erin A 2410 Bryan Park Ave Richmond, VA 23228
 Hyman Kelley S 2604 Evans Street Morehead City, NC 28557
 Ifegwu Virginia L 5554 Burnlee Place Raleigh, NC 27609
 Igles Shaquandia L 2102 Tunis Court Fayetteville, NC 28304
 Ingle Jennifer R 1410 Lakeview Drive Fayetteville, NC 28305
 Inman Kate T 604 Yorkshire Place Lumberton, NC 28358
 Inman Pamela L 654 Inman Lake Rd Whiteville, NC 28472
 Insoe Kelly M 109 Bellwood Dr. Henderson, NC 27536
 Iraqi Barbara R 23045 Little Creek Lane Unionville, VA 22567
 Irvin Sarah B 24 Franklin Avenue Concord, NC 28025
 Ives Megan 604 Margie Helen Road Raleigh, NC 27603
 Jackson Amanda L 1205 Holland Road Fuquay Varina, NC 27526
 Jackson Natasha M 3536 Hwy 56E Louisburg, NC 27549
 Jacobs Meghann L 700 Eagle Court Jacksonville, NC 28540
 James April E Rt.2 Box 286 Robersonville, NC 27871
 Jenkins April S Rt. 1 Box 97 C Woodland, NC 27897
 Jenkins Jeannie E 901 Chalk Level Road Apt. R-10 Durham, NC 27704
 Jirjis Lava 2004 Lorimer Road Raleigh, NC 27606
 Johnson DeNata D 10 Durante Place Durham, NC 27704
 Johnson Portia D 1500 Buffalo Road Garner, NC 27529
 Johnson Rebecca L 1905 Deep Forest Trail Raleigh, NC 27603
 Johnson Savannah R 4217 Oak Hollow Drive High Point, NC 24265
 Johnson Stacy M 59 Dogwood Drive Bracey, VA 23919
 Jolly Erin B PO Box 246 Hallsboro, NC 28442
 Jones Ashley A 13535 Four Oaks Dr. Matthews, NC 28105
 Jones Melia S PO Box 234 Catawba, SC 29704
 Jones Shanae P 1423 Mary Avenue Norfolk, VA 23502
 Jones Sharon D 314 Tadlock Road Mt. Olive, NC 28365
 Jones Southall R 4109 Branchwood Drive Durham, NC 27705
 Jordan Katie S 12631 Cumberland Crest Rd Huntersville, NC 28075
 Keeton Jean C 4057 Rockwell Road Oxford, NC 27565
 Keever Dorothy P 622 Colonial Drive High Point, NC 27262
 Keith Laurie E 718 Holden Rd. Youngsville, NC 27596
 Keith Melanie K 2825 Durham Road Wake Forest, NC 27587
 Kelliher Jennifer E 3517 Lionel Lane Fayetteville, NC 28311
 Kelly Catherine J 10112 Clairbourne Place Raleigh, NC 27615
 Kennedy Lisa D 2820 Alton Phillips Rd Kinston, NC 28504
 Kennedy Regina R 5220 Partridge Street Durham, NC 27704
 Kevin Kathryn V 1425 Geneva St. Raleigh, NC 27606
 Key Elizabeth A 336 Cedar St. Mooresville, NC 28115

Khan Fara A 7608 Mine Valley Rd Raleigh, NC 27615
 Kille Melissa A 2414 Hammond Place Wilmington, DE 19808
 Kinal Danielle M 5540 Old US 64 Hwy Zebulon, NC 27597
 Kistler Karla J 700 West Zion Church Rd. Shelby, NC 28150
 Knox Elizabeth H 7504 Haymarket Lane Raleigh, NC 27615
 Knox Kyla D 41 Fairview Sanford, NC 27330
 Knox Lisa C 2081 Hwy 101 Beaufort, NC 28516
 Kohler Jackie H P.O. Box 15 Blowing Rock, NC 28605
 Koontz Emily E 323 Cascade Drive High Point, NC 27265
 Lake Martha A 4154 Ivy Lane St. Kitty Hawk, NC 27949
 Lane Patience J 107 Morgan Lane Rockwood, TN 37854
 Latham Krista H 111 Friendly Drive Raleigh, NC 27607
 Laughridge Elisabeth R 1707 Chamberlain Drive Wilson, NC 27896
 Lee Candice R 612 Wilton Meadow Drive Garner, NC 27529
 Lee Melissa J 1033 Sturdivant Drive Cary, NC 27511
 Leggett Allison N 5809 Phillips Landing Dr Wake Forest, NC 27587
 Lewis April M 2108 Careygate Court Fayetteville, NC 28304
 Lewis Catherine L 1809 Chester Road Raleigh, NC 27608
 Lewis Frances M 100 Smoot Drive Roanoke Rapids, NC 27870
 Lewis Lauren E 622 King Street Laurinburg, NC 28352
 Lewis Lori M P.O. Box 224 Bracey, VA 23919
 Lilley Melanie B 10708 Chalkley Road Richmond, VA 23237
 Lindberg Jennifer T 14800 Bishopstone Ct. Huntersville, NC 28078
 Lisica Lejla 413 East Queen Street Edenton, NC 27932
 Lister Julie A 111 Bobwhite Court Oxford, NC 27565
 Litchfield Katie T 407 Camellia Drive Washington, NC 27889
 Little Amber D 4708 Old Plank Road Apt. 1021 Raleigh, NC 27604
 Logue Courtnie D 1405 Rockwood Drive Wendell, NC 27591
 Long Erin E 202 Barcladine Court Cary, NC 27511
 Long Martha C 12 Preswick Pl. Durham, NC 27705
 Longest Mary L 109 Rose Avenue Wallace, NC 28466
 Lunsford Melanie D 100 Dorie Drive Belmont, NC 28012
 Lybrand Jennifer M 1372 Hunters Crossing Ln Gastonia, NC 28054
 Lynn Jennifer K 9637 James B. White Hwy Clarkton, NC 28433
 Lyons Katherine P 2312 Airline Dr. Raleigh, NC 27607
 MacFarlane Anna A 10001 Duval Court Raleigh, NC 27614
 Mack LaToya J 114 High Meadow Circle Lot 23 Goldsboro, NC 27530
 MacKenzie Melissa A 712 Westminster Drive Greensboro, NC 27410
 Mahaffey Erin R 308 Dogwood Trail Elizabeth City, NC 27909
 Malcuit Melissa A 2500 Davistown Road Wendell, NC 27591
 Marbury Jenay Box 863 1315 Oakwood Av. Raleigh, NC 27801
 Marshburn Hayden C 6901 Lake Myra Road Wendell, NC 27591
 Matthews Amanda L 205 Parkwood Road Baltimore, MD 21222
 Matthews Jennifer A 13217 Melvin Arnold Road Raleigh, NC 27613
 Maxa Amber L 5812 Morning Forest Drive Raleigh, NC 27609
 Mayer Amanda L PO Box 337 Hobgood, NC 27843
 Mayhew Annette M 408 Dorado Court High Point, NC 27265
 Mayo Elizabeth L 3226 Rivermont Avenue Lynchburg, VA 24503
 Mazza Caroline M 4711 Charlottesville Greensboro, NC 27410
 McAllister Jennifer A 504 Cedarwood Village Morehead City, NC 28557
 McArver Emily M 4403 Coral Point Drive Morehead City, NC 28557
 McCain Lisa L 1620 College View Avenue Raleigh, NC 27606
 McCormick Carrie L 1513 South Point Road Belmont, NC 28012
 McDaniel Adrienne B 1616 Grand Harrison Place Cary, NC 27513
 McGee Abbie R 101 Sugar Hill Place Apex, NC 27502
 McGee Jo-Hanna 3830 Wendell Blvd. Wendell, NC 27591
 McHan Jennifer L 5309 Old Monroe Road Matthews, NC 28105
 McLeod Michelle J 2963 Walden Rd. Fayetteville, NC 28303
 McMillan Anna K 106 Huntingdon Lane Red Springs, NC 28377
 McPherson Amanda R 182 Mrs. Tate's Road Whiteville, NC 28472
 Miles Shelly M PO Box 435 Havelock, NC 28532
 Miller Keisha G 1115 Galax Street Bedford, VA 24523
 Minges Amy A 3161-I Walnut Creek Pkwy Raleigh, NC 27606
 Mobley Karren M NC 125 Box 5656 Oak City, NC 27857
 Moore Allison T 6324 Weathers Road Wendell, NC 27591
 Mooring Sharon R 102 Chelsea Drive Snow Hill, NC 28580
 Morgan Brett S 5100 Haycourt Lane Wendell, NC 27591
 Morrison Kimberly P 9022 Salford Court Huntersville, NC 28078
 Mortensen Michelle L 2329 Chancellor Road Richmond, VA 23235
 Morton Amber B 611 Elm Street Jacksonville, NC 28540
 Morton Elizabeth A 5815 Green Meadow Drive Greensboro, NC 27410
 Moskow Cari M 219 North Madison Street Whiteville, NC 28472
 Mullins Shay E 380 Southwick Ave. Clayton, NC 27520
 Muse Catherine E 304 Glen Cove Court Lexington, SC 29072
 Nash Andrea M 1428 Roy Averette Dr. Raleigh, NC 27603
 Negrelli Elizabeth C 2317 Sharon Lane Charlotte, NC 28211
 Nelson Amanda K 176 Old Nassau Road Smyrna, NC 28579
 Nelson Donna M 2502 Clark Ave. Raleigh, NC 27607
 Nelson Polly M 176 Old Nassau Rd. Smyrna, NC 28579
 Newell Deborah A 414 Easy Street Concord, NC 28025
 Newton Sarah D PO Box 2065 Atlantic Beach, NC 28512
 Nichols Amber N 3198 Bittersweet Drive Fayetteville, NC 28306
 Nobles Lisa G 120 Chipaway Drive Greenville, NC 27858
 Nosal Shana R 175 Longview Court Youngsville, NC 27596
 O'Dea Shannon M 915 Oak Drive Morehead City, NC 28557
 O'Leary Mary E 1071 Woodland Ch. Rd. Youngsville, NC 27596
 O'Neal Lauren P 3629 Plantation Road Morehead City, NC 28557
 Oryszak Dawn R 103 Chalkwell Ct. Apex, NC 27502
 Overton Allison H 2601 Shandy Lane Wilmington, NC 28409
 Owen April D 658 Yorkshire Drive Edgewood, MD 21040
 Page Jessica N 671 Stokes Gooding Rd. Kenansville, NC 28349
 Pahl Allison T PO Box 6561 Raleigh, NC 27628
 Pahl Catherine A PO Box 6561 Raleigh, NC 27628
 Parker Elizabeth H PO Box 878 Four Oaks, NC 27524
 Parks Jessica A PO Box 10781 Goldsboro, NC 27532
 Partin Meghann E 303 Linwood Avenue Goldsboro, NC 27530
 Paschal Kasey R 118 Waxwood Lane Cary, NC 27511
 Patterson Melinda E PO Box 1337 Raeford, NC 28376
 Payne Kelly E 5102 Nantucket Drive Greensboro, NC 27455
 Peacock Jennifer L 2113 Deep Forest Trail Raleigh, NC 27603

Peay Sarah K 309 Yorkshire Lane Wilmington, NC 28409
 Perkins Mary Y 3220 Walnut Creek Pkwy Apt. F Raleigh, NC 27606
 Perkinson Jennifer A 1233 Woodrow Avenue Waynesboro, VA 22980
 Perry Allison L 820 Currin-Perry Rd Zebulon, NC 27597
 Perry Sarah K 2923 Knoll Trail Graham, NC 27253
 Phillips Adrienne L 3403 S. Mebane St. Burlington, NC 27215
 Phillips Susan C 8904 Colesbury Drive Raleigh, NC 27615
 Pike Meghan L 808 Purdue Street Raleigh, NC 27609
 Poole Cynthia L 1503 Corcus Ferry Road Hampstead, NC 28443
 Preston Kathryn D 403 Hickory View Lane Apex, NC 27502
 Price Elizabeth M 103 Dewberry Court Cary, NC 27511
 Pritchard Jamie C 102 Pineridge Lane Goldsboro, NC 27534
 Prow Cynthia G P.O. Box 1386 1140 Massey Farm Road Knightdale, NC 27545
 Purnell Brianna S 701 Radburn Pl. Raleigh, NC 27615
 Purvis Nancy E 284 Summer Haven Road Washington, NC 27889
 Pyron Kate E 11 Henry Circle Ohatsee, AL 36271
 Quinn Marlena C 601 Hawthorne Road New Bern, NC 28562
 Ragland Tara L 630 Boyd Street Chase City, VA 23924
 Ragsdale Christina D 13610 Huntsbridge Road Midlothian, VA 23112
 Rains Kelly S 501 Abbingdon Court Clayton, NC 27520
 Rajakumar Mohanalakshmi 1624 SW 40th Ter Apt. F Gainesville, FL 32607
 Rajlawat Shiva 201 Tecumseh Court Raleigh, NC 27604
 Ratliff Rhiannon M 319 Bradley Drive Wilmington, NC 28409
 Rawls Elizabeth T 3312 Barker Place Raleigh, NC 27604
 Raynor Ana K 1364 NC 61 Whitsett, NC 27377
 Ren Xiaoxia 310 Barthel Drive Cary, NC 27513
 Rhodes Allyson H 2228 Warrenton Way Jacksonville, NC 28546
 Riddick Amanda 1611 St. Andrews King, NC 28501
 Rierson Julie K 4204 Tallwood Dr. Greensboro, NC 27410
 Rivers Mary M 417 Whitehead Circle Chapel Hill, NC 27514
 Robbins Jennifer R 8004 Shellnut Road Raleigh, NC 27615
 Robinson Blair L 209 Woodstar Drive Cary, NC 27513
 Roebuck Deirdre 6817 Chasewick Circle Raleigh, NC 27615
 Rogerson Ella D 1060 Keith Street Williamston, NC 27892
 Ross Audrey J P.O. Box 1 Macon, NC 27551
 Rowland Elizabeth A 832 Peachtree St. Rocky Mount, NC 27804
 Ruark Meredith A 105 Castlewood Drive Cary, NC 27511
 Rupright Lauren L 301 Copper Hill Drive Raleigh, NC 27606
 Russell Carrie L 276 Sigma Drive Harwood, MD 20776
 Safford Tonia M 1430 Collegiate Circle Apt. 304 Raleigh, NC 27607
 Salley Bridget B 5603 North Chase Ct. Midlothian, VA 23112
 Samp Jennifer A 10021 Studley Farms Dr. Mechanicsville, VA 23116
 Sander Madelijn H 1417 Scales Street Raleigh, NC 27608
 Sauer Amber J 111 Modena Drive Cary, NC 27513
 Sauer Briana L 111 Modena Drive Cary, NC 27513
 Sauls Toni L 8940 Sauls Road Raleigh, NC 27603
 Saunders Kristy L 8613 Stacked Stone Trail Wake Forest, NC 27587
 Schoen Summer M 305-A Glenn Echo Lane Cary, NC 27511
 Scott Amy E PO Box 11454 Goldsboro, NC 27534
 Scott Kimberle N 1821 Bakers Grove Way Apt 104 Raleigh, NC 27610
 Seamon Emily D 115 Honeyboy Lane Mooresville, NC 28115
 Seegars Sallie R 743 Lake Wackena Road Goldsboro, NC 27534
 Sessoms Amanda P 505 Bentmoor Drive Whiteville, NC 28472
 Shepard Xiomara 2928 Old Mill Stream Ct. Raleigh, NC 27610
 Sheppard Jennifer M 816 River Road Washington, NC 27889
 Sible Alexandra 322 Lochside Drive Cary, NC 27511
 Siler Allison J 205 Dogwood Lane Belmont, NC 28012
 Simmons Julia K 111 Short Drive Lumberton, NC 28358
 Sineath Rachel C 730 Middle Sound Loop Rd Wilmington, NC 28411
 Singleton Felicia V 675 Clark Road Vanceboro, NC 28586
 Skidmore Melissa R 10528 New Arden Way Raleigh, NC 27613
 Smalley Melissa A 2319 Rada Drive Durham, NC 27703
 Smith Abby L 201 Bluff Street Mount Airy, NC 27030
 Smith Caroline P 832 Binker Drive Rocky Mount, NC 27804
 Smith Elizabeth B 1209 Kinsdale Drive Raleigh, NC 27615
 Smith Elizabeth S 204 Anita Forte Drive Swansboro, NC 28584
 Smith Evan M 2320 Airline Drive Raleigh, NC 27607
 Smith Ramona L PO Box 225 Salter Path, NC 28575
 Smith Sara E 514 Northwood Road Washington, NC 27889
 Smith Selena E 110 Colonial Drive Burlington, NC 27215
 Smith Shanna R 906 School Drive Williamston, NC 27892
 Smothers Jennifer A 4341 Auburn-Knightdale Rd Raleigh, NC 27610
 Snyder Jessica E 8505 Glenlake Ct. Raleigh, NC 27606
 South Amanda B 204 Deborah St. Jacksonville, NC 28540
 Spangler Katherine V 803 W. Double Shoals Rd. Lawndale, NC 28090
 Spangler Natalie E 1620 Graham Avenue Henderson, NC 27536
 Sproles Jennifer S 606 Wildwood Road Aberdeen, NC 28315
 Squitieri Lauren J 3727 Moss Creek Drive Greensboro, NC 27410
 Stanley Dana J 5481 Devils Racetrack Rd. Four Oaks, NC 27524
 Stanley Julie A 520 Mill Road Goldsboro, NC 27534
 Stanley Lindsay T 1209 Flanders Street Garner, NC 27529
 Staton Carolyn E 21-B Knollwood Ct. Angier, NC 27501
 Staton Cheryl C 7324 James Austin Road Willow Springs, NC 27592
 Stephens Sara S 5807 Craig Road Durham, NC 27712
 Stephenson Ashley K 125 Riverpoint Drive Suffolk, VA 23434
 Stevens Johanna J P.O. Box 127 Carolina Beach, NC 28428
 Stokes Mary P 2441 Reynolds Drive Winston Salem, NC 27104
 Stump Katherine P 1306 W. Cornwallis Drive Greensboro, NC 27408
 Summerlin Morgan A 5229 Troutman Lane Raleigh, NC 27613
 Sutherland Kara C 3705 Sauer's Court Kennesaw, GA 30144
 Tabor Maija B 345 Holly Hills Road Sylva, NC 28779
 Tate Karen N 1601 Deerwalk Drive Rocky Mount, NC 27804
 Taylor Coleenique A 115 Arbuckle Lane Cary, NC 27511
 Taylor Courtney J 702 S. Bro PO Box 608 Robersonville, NC 27871

Taylor Kimberly N 5602-E Falls of Neuse Rd. Raleigh, NC 27609
 Teel Mary E 517 Windmere Road Wilmington, NC 28405
 Theodorogiannis Anastasia 688 Fairfax Way Williamsburg, VA 23185
 Thomas Alison K 6240 Turtle Hall Drive Wilmington, NC 28409
 Thomas Cristin D 1102 Hammel Road Greensboro, NC 27408
 Thomas Frances C 112 W. College Street Whiteville, NC 28472
 Thomas Molly R PO Box 214 New Bern, NC 28562
 Thomas Nancy C 6240 Turtle Hall Drive Wilmington, NC 28409
 Thomas Nicole W 4580 James B. Hwy. N. Whiteville, NC 28472
 Thompson Elizabeth W 23136 Shands Drive Courtland, VA 23837
 Thompson Melissa B 2417 Grayson Creek Drive Wake Forest, NC 27587
 Thompson Rea H 412 N Thompson St. Whiteville, NC 28472
 Thompson Susan A Route 2 Box 231 Fletcher, NC 28732
 Thrasher Laura L 75 Cedar Tree Drive Remlap, AL 35133
 Thrasher Rebecca J 75 Cedar Tree Drive Remlap, AL 35133
 Thrift Natasha E 1336 Pinebluff Road Winston Salem, NC 27103
 Tomberlin Danielle A 12 Oakwilde Drive Asheville, NC 28803
 Tomecek Elizabeth D 12628 Scenic Way Raleigh, NC 27614
 Toney Sabrina L 20 Wade Moore Drive Louisburg, NC 27549
 Torres Teresa D 44480 Field Road New London, NC 28127
 Trotter Heather M 190 Winterberry Drive Thomasville, NC 27360
 Trovato Tegan M 525 Wayne Drive Raleigh, NC 27608
 Turner Kelly J 215 Garner Chapel Rd Mt. Olive, NC 28365
 Turner Michelle P 320 Dupont Circle Greenville, NC 27858
 Tyner Carla T 2510 Oak Street Lumberton, NC 28358
 Umstead Chloe G 169 Deerwood Lane Mooresville, NC 28115
 Umstead Devon R 169 Deerwood Lane Mooresville, NC 28117
 Upchurch Sarah K 190 Woodland Drive Pinehurst, NC 28374
 Vanderford Billie M 1197 Winslow Road Robersonville, NC 27871
 Verheyen Emily E 3501 Tallison Dr. Winston-Salem, NC 27106
 Vinson Courtney S 592 East Cabarrus St. Raleigh, NC 27601
 Vlazny Kayte M 1108 Tanglewood Drive Cary, NC 27511
 Vogt Sarah A 4012 Heaven Bound Street Wake Forest, NC 27587
 Wahab Lizzie 2214 Goodwood Circle Cary, NC 27513
 Walden Abby L 614 S. Main St. Belmont, NC 28012
 Walker Anna E 80 Rice Road Henderson, NC 27536
 Walker Cori J 1203 Silverhill Ct. Garner, NC 27529
 Wallace Jennifer L 8251 Preacher Joyner Road Rocky Mount, NC 27803
 Walsh Patricia S 612 Willilwood Dr. Fayetteville, NC 28311
 Ward Christina L P.O. Box 526 Courtland, VA 23837
 Warrenfeltz Audrey R PO Box 652 Funkstown, MD 21734
 Watkins Adrian C 162 Fairview Dr. Boone, NC 28607
 Watkins Tiffany M PO Box 710 La Crosse, VA 23950
 Watt Kelly M 4725 Clifton Rd. Knightdale, NC 27545
 Webb Dana S 500 Clayton Carriker Rd. Ellerbe, NC 28338
 Weber Amy M 514 Robin Lane Edenton, NC 27932
 Weeks Ashlie J 2611 Poinciana Dr. Virginia Beach, VA 23451
 Wells Rebecca W 1909 Chelsea Drive Wilson, NC 27896
 Weston-Burt Tamara J P.O. Box 661 Whiteville, NC 28472
 Wexler Maria PO Box 19406 Asheville, NC 28815
 Wheatly Julie E 156 Howland Parkway Beaufort, NC 28516
 White Jennifer W 939 Raleigh Rd. Wilson, NC 27893
 White Rachel A 1607 Folley Lick Court Herndon, VA 20170
 Whitley Allison M 412 Vann Meredith College Raleigh, NC 27607
 Whitted Anne E 1719 Azalea Dr. Wilmington, NC 28403
 Wiard Virginia B 365 Pine Trail Henderson, NC 27536
 Widlak Pamela J 101 Oakdale Drive Oakfield, TN 38362
 Wilkes Candace N P.O. Box 248 Snow Hill, NC 28580
 Wilkins Melissa B 309 Irelan Drive Raleigh, NC 27606
 Willey Gretchen R 508 Northwood Rd. Washington, NC 27889
 Willey Susan D 508 Northwood Road Washington, NC 27889
 Williams Colleen M 111 West Dutton Court Cary, NC 27513
 Williams Hillary B 4231 Cameron Oaks Drive Charlotte, NC 28211
 Williams Sherata N 1539 Boros Dr. Fayetteville, NC 28303
 Wilson Carriedelle H 505 Wayne Drive Wilmington, NC 28403
 Wilson Christin M 13121 Melvin Arnold Road Raleigh, NC 27613
 Wilson Tabatha A 9903 Brenspark Dr. Chesterfield, VA 23832
 Womble Kathryn B PO Box 249 Plymouth, NC 27962
 Wong Grace J 7269 River Rd. Southport, NC 28461
 Wood Laura J 12600 Harding's Trace Ct. Richmond, VA 23233
 Wood Rebecca L 510 S. 4th St. Mebane, NC 27302
 Woodecock Victoria J 1145 Oakton Trial Evans, GA 30809
 Woods Charity L 105 B. N. East Street Raleigh, NC 29401
 Woodson Elizabeth A 11932 Pembridge Lane Raleigh, NC 27613
 Wright Melissa A 1513 Woodcroft Drive Raleigh, NC 27609
 Wright Theresa M 170 Girls Haven Lake Waccamaw, NC 28450
 Yancey Allison L 5008 Old Elizabeth Rd Raleigh, NC 27616
 York Amanda M 104 Stourbridge Circle Cary, NC 27511
 Younan Ban E 4513 Labrador Drive Raleigh, NC 27616

CLOSING

Cover design by Audrey Warrenfeltz

As we look back at this past year, we realize that the 1999-2000 academic year was full of exciting and memorable milestones. Never before has Peace College seen such rewarding change -- a new building, outstanding athletic teams, great improvements on the campus and let's not forget Mother Nature's twists of fate. As the yearbook staff, we hope that we have been able to stop time for a few moments so you will look back on these times and smile. Because "For what it's worth, it was worth all the while. It's something unpredicable but in the end it's right. I hope you had *the time of your life.*" - Green Day



TOP: The Lotus Staff (left to right) Billie Vandertord, Ronnie Nolan, Jessica Byrd, Courtney Enzor, Kathryn Kevin, Elizabeth Rawls and Susannah Driver. ABOVE LEFT: Amber Morton, Bille Vandertord, Courtney Enzor, and Mandi Matthews working to bring the yearbook together. ABOVE RIGHT: Susannah Driver pauses for a moment and then is back to creating a page in the Lotus.



